ONE HUNDRED YEARS AGO

The local descendants and natives of Greece are observing the one hundredth anniversary of the Independence of the Fatherland with prayers and feast and all will join with them. The Greeks of Portsmouth are all good Americans and are loyal citizens, and that they should join in prayer in honor of the Independence of Greece is to be commended.

THE GREEKS CELEBRATE ONE HUNDRED YEARS OF INDEPENDENCE

THE WEATHER

Washington, April 7.—Unsettled weather tonight and Friday; probably rain or snow; slightly warmer Friday; moderate east to southeast winds.

THE PORTSMOUTH HERALD

FIRST IN NEWS --- CIRCULATION GREATEST

SUN AND TIDE

Standard Time

Sun Rises 6.17
Sun Sets 6.17
Length of Day 13.00
High Tide ...10.39 a. m. 10.58 p. m.
Moon Rises .....4.49 a. m.
Light Auto Lamps at ...6.47 p. m.

VOL. XXXVI., NO. 161. PORTSMOUTH, N. H., THURSDAY, APRIL 7, 1921. Portsmouth Daily Republican, Merged with THE HERALD, July 1, 1902 PRICE TWO CENTS.

NO REDUCTION FOR LABORER ON N. Y., N. H. & H.

Labor Board Denies Request of Officials for Permanent Wage Cut.

(By Associated Press)

Chicago, April 7—Permission to make provisional reduction in the wages of unskilled labor on the New York Central railroad was denied by the Railway Labor Board today. The railway recently promised to put cuts of from 17 to 31 per cent effective on April 1. The dispute between the roads and unskilled employees over a permanent reductions in wages will be held here on April 18.

STUDENT DIES WHILE HERE ON VACATION

George R. Campion, aged 19, of Denver, Col., died suddenly at the home of Robert Marvin on Middle street, a classmate whom he was visiting. Campion is a member of the Class of 1922, Phillips Exeter Academy, and was here on a short vacation. He was injured some time ago in a football game and it is thought that his death was due to the injuries which he received at the time.

A sister in Washington was notified and came to this city to take charge of the remains.

BULKHEAD WASHED AWAY

(By Associated Press)

Springfield, Mass., April 7.—The washing away of a bulkhead and a section of tracks on the Connecticut River Division of the B. & M. R. R. near Mt. Herman late yesterday will necessitate repair work that will take a week, officers of the road said today. During such intervals trains will be curtailed to East Northfield. No lives were endangered when the track went out.

IF the party who took the leather bag containing valuable papers from the Dodge Car on High street Monday night will return it to the National Cafe, no questions will be asked.

ALL AMERICA DAY CELEBRATED IN PHILADELPHIA

Many Notables Present to Help Emphasize Real Purpose of America and Rebuff Those Who Advocate Reign of Lawlessness

(By Associated Press)

Philadelphia, April 7—Philadelphia today celebrated All American Day which was the day of sincere patriotism consecrated to love of country and to the principal of loyalty to America only. It was devoted frankly and gaudily to American propaganda. Gen. Pershing, Admirals Benson, Sims and Coontz and Governor Sproul were among the many notables here to help Philadelphia emphasize the real purpose of America and to rebuff those who advocate a reign of lawlessness, the radical, the anarchist, the irresponsible and the hyphanate. The municipal government, the American Legion, and scores of civic and social and business and patriotic organizations joined in the demonstration of appreciation of America. A patriotic mass meeting of 75,000 school children was held in Independence Square. A half holiday was declared for all the city employes and school children and among business concerns generally. Rear Admiral Benson was the principal speaker at an All American day luncheon of the Poor Richard club. Mass meetings will be held tonight and military and civic parades with thousands in line and no flags but the American flag will be another feature tonight. Throughout the entire city the American flag was displayed and the American flag only.

HOVEY POST HOLDS MEETING

The Emerson Hovey Post, No. 168, Veterans of Foreign Wars, held a special and regular meeting at Odd Fellows' hall last evening, Commander Francis C. Malley presiding. Baseball was the topic of the evening and many comrades were heard from. It was decided to assemble a team composed of veterans and as the Post has some excellent material, a rattling good nine is expected to result.

State Commander George Wilson will go to Manchester Wednesday, April 13th where he will install a Post and its new officers at City hall. All veterans are requested to go along. A splendid program has been arranged, including a banquet and entertainment. Those wishing to attend should be on hand at Market Square at 5 p. m. Wednesday, April 13. Any veteran owning an auto can be of assistance in aiding the transportation.

The next regular meeting will be held Wednesday evening, April 27, instead of next week.

The Only One

(From the Jowell (Ks) Republican)

The fellow who can fool all the women all the time is the fellow who changes the fashions.

NEW ATTORNEY GENERAL WILL ENFORCE LAW

Issues Warning to Effect That His Department Will Punish All Those Guilty of Illegal Practices.

(By Associated Press)

Washington, April 7.—A general warning to business that the Department of Justice will countenance any violation of the law was announced today by Attorney General Daugherty. "The country," Mr. Daugherty said, "should take notice of a new day and a new way," and those who had been guilty of illegal practices should not "close their eyes." His statement, he added, was a "modest but emphatic warning to those for whom it was intended and could be regarded as an opportunity for any of those who should mend their ways to do so. The Attorney-General said the Department of Justice did not intend to harass business in any way, but that it intends to enforce the law. He continued that while the profiteering section of the Lever Act had been declared unconstitutional the Department could proceed under the Sherman law.

STOLEN MAIL SACK CONTAINED OVER $75,000

(By Associated Press)

Chicago April 7—An abandoned mail sack found by the police early today and believed to be the registered bag stolen by bandits from a mail truck late yesterday contained wrappers for money which the police said showed that from $500,000 to $700,000 was obtained by the robbers. It was reported last night that the loss would not exceed $50,000. The abandoned sack contained wrappers indicating shipment of one package of $10,000 in one dollar bills, a package holding $50,000 in currency, another containing one hundred $1000 bills and five large sacks consigned to branches of the Federal Reserve Bank which held currency of large denominations.

The four bandits held up a dozen mail clerks at the point of pistols demanding that the mail bags be thrown out of the truck. One of the robbers, described as a huge man weighing over 200 pounds, grasped them with one hand and carried them to a car across the street. Two other bags were then taken. The bandits escaped in an automobile. Only one shot was fired, witnesses agreeing that one of the bandits shot at a companion before recognizing him. Early today the police found the mail bags cut open and their contents missing in a vacant lot. The bandit's automobile was found abandoned about two miles from the place where the bags were discovered. Two bullet holes were in the side of the machine.

LEWISTON, ME., CAT IS BRINGING UP A MOUSE

Lewiston, Me., April 7.—The discovery that his pet cat was mothering a mouse with her own litter of kittens astonished Charles Dube and his customers today. Snuggled together in the bottom of a rain barrel, the rodent and three kittens seemed a happy family, all sharing in the food supply.

Whist party, Moose Hall, changed from Friday to Thursday evening.

SAVE SAVE SAVE

Let us Remodel Your Last Year's Suit or Coat.

We'll save you money on your new Spring Suit, Coat or Skirt.

We can put the latest style into it.

M. SCHWARTZ

PHILADELPHIA LADIES' TAILOR

Congress St., Opp. Library.

About May 1st we can be found at our new location on State St., Cor. of Washington, below the Court House.

ENGLISH MINERS UNABLE TO AGREE WITH GOVERNMENT

Conference Failure Came as Consequence of Miners to Allow Pump Men to Return to Work

(By Associated Press)

London, April 7—A complete breaking up of the conference between representatives of the miners, the owners and the government with the view to settling the coal strike was announced in the House of Commons by Premier Lloyd George this afternoon. The failure of the conference, Mr. Lloyd George said came as a consequence of the refusal of the Miners' Federation to allow the pumpmen to return to work under the miners condition of a national wage system and a national profit pool had been extended. He added that since it had been made clear the Miners' Federation would not consider any settlement unless its concerning to their demands in full, the government relying on the assistance of the great mass of the people, must take every means in its power to meet the situation. Amid cheers the premier declared that the issue was much wider than that of what wages should be, but the government declares it always kept open mines on the question of wages and was prepared to use its good offices in reaching a solution. He regretted extremely that the miners had taken so grave a decision, involving injury and misery to their fellow citizens throughout the country as well as to themselves.

London, April 7—Leaders of the miners union who conferred with Prime Minister Lloyd George today refused to order pumpmen and engineers in mines affected by the coal strike pending negotiations with the mine owners. As a result of this refusal the miners and their employers will not meet today. Leaders of the transport workers federation which already has decided to support the miners met this morning but adjourned until four o'clock in order that they might learn of the result of the conference of the miners and the prime minister before deciding what form the support will take. The National Union of Railwaymen also convened during the forenoon and unanimously decided to support the coal miners. The conference of the prime minister and the miners' leaders lasted upwards of two hours. Mr. Lloyd George who was accompanied by other cabinet members and officials of the mines, ordered the miners to accede to the owners' conditions that pumping be resumed pending negotiations. This the miners representatives declared they were unable to consent to and shortly after adjournment of the conference the Board of Trade issued an official statement saying "all negotiations have broken down."

CALL

P. A. C. Minstrels

All ends, extreme and lambos, and general chorus. 8 p. m. sharp tonight.

MGR.

REMOVE MEN FROM HOMES AND KILL THEM

(By Associated Press)

Belfast, April 7—Three residents of Dromore, County Tyrone, were removed from their homes last night by armed men and their bodies were found outside the village today. It is believed they were victims of reprisals for attacks made upon Crown forces Tuesday night.

POMONA GRANGE AT GREENLAND

East Rockingham Pomona Grange met on Wednesday with Greenland Grange at the Assembly hall in that town and about 200 were present, including a number from this city, and others from Exeter, Stratham and North Hampton.

A business session was held in the forenoon and the Pomona degree was conferred on a number of candidates. A bountiful dinner was served at noon. In the afternoon public exercises were held and included addresses by Albert W. Bennett, master of Greenland Grange, and James A. Tufts, master of East Rockingham Pomona Grange. Prof. Richardson of New Hampshire College gave an interesting talk on "Poultry Raising."

Judge From Experience of Others

OILZUM is recommended by the manufacturers for use in the following cars—

Apperson	Cole	National
Biddle	Crane-Simplex	Pierce-Arrow
Dodge	Reo	Peerless
Buick	Stanley	Packard
Dort	Haynes	Studebaker
Cadillac	Hudson	Stutz
Chalmers	Jordan	Velie
Chandler	Lexington	White

Recommended to the exclusion of all other oils by the MARMON and FRANKLIN car manufacturers.

Thursday, Friday and Saturday we will give free crank case service at our plant to our customers, charges being made only for kerosene used in washing and OILZUM for refilling. Phone 65 for appointment.

Portsmouth Products Co.

EXCLUSIVE AGENTS

268 State Street, Opp. Postoffice.

ANOTHER LOT OF DRESS VOILES

Arrived this week in those dainty and exclusive designs and colors that so well please our customers. These are in navy, brown, grey, lavender and taupe effects, 38 inches wide and of special fine quality .....65c yard

Beautiful Silk Stripe Voiles, copenhagen and taupe, in artistic floral designs..... $1.50 yard

54-inch All Wool Polo Cloth Coating in neat pencil plaids.....$2.95 yard

54-inch Blue and Brown Mixed Wool Suitings, a wonderful value at....$1.25 yard

New Skirting Plaids and Checks, 54 inches wide.....$2.50, $3.00, $3.50 yard

Plain Color Voiles and Organdies; Crepe de Chine and Canton Crepe; Messalines; Dress Satins; Taffetas; Baronet and Wash Satins.

Geo. B. French Co.

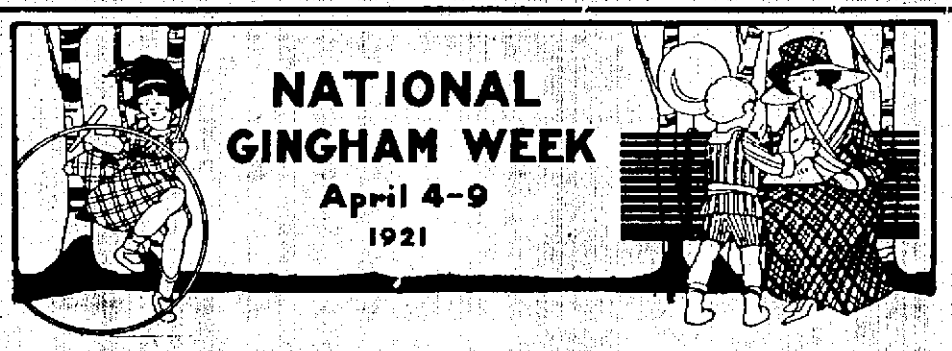

We are showing good quality Ginghams that are washable and dependable in every way at 19 cts. yard. All the regular standard makes of Ginghams, 27 in. wide, 25 cts. A good line of Standard Ginghams, 32 inches wide, 29 cts. A very superior, very fine Gingham, 32 inches wide, at 75 cts.

A full line of Gingham Dresses for children, misses and ladies. These are all well made, and prices are reasonable.

LEWIS E. STAPLES

13 Market Street Portsmouth, N. H.

W. R. C. DELEGATES HEAR ADDRESS OF MISS PAUL

At the 41st annual state convention of the Woman's Relief Corps, which opened in Concord on Wednesday a good number from Storer Relief Corps of this city are in attendance.

The opening event of the convention of the Woman's Relief Corps was a reception held in the Eagle hotel, Concord, Wednesday evening and was attended by members of the order from all parts of the state.

In the receiving line were the department president, Miss Edith M. Paul of Portsmouth; Mrs. Harriet West of Hillsborough, senior vice president, Mrs. Ina Drew of Milton, junior vice president, A. Maude Smith of Portsmouth, secretary; Lizzie M. Fernald of Portsmouth, treasurer, Annie H. Kimball of Rochester, counsellor; Mrs. Mildred Bickford of Portsmouth, Mrs. May Wilson of East Jaffrey, Fannie Wiggin of Woodsville, patriotic instructor, Emma Roundy of Concord, Nell Andrews of Somersworth, Maria E. Way of West Manchester, Mary H. Walker of Manchester and Susie Bishop of Lisbon.

Following the reception refreshments were served by the members of the New England corps. During the evening the guests were entertained with music and readings by Miss Mae Warren and Miss Pauline Taylor of this city.

The address was given this morning by Department president Edith M. Paul and was in part as follows:

"Officers and Members of the forty-first Annual Convention, Department of New Hampshire, Woman's Relief Corps:

"THE THINGS THAT COUNT"

Not what we have, but what we use;
Not what we see, but what we choose
These are the things that may or bless
The sum of human happiness.

The things nearby, not things afar;
Not what we seem, but what we are—
These are the things that make or break
That give the heart its joy or ache.

Not what seems fair, but what is true
Not what we dream, but what we do—
These are the things that shine like gems,
Like stars in Fortune's diadems.

Not as we take, but as we give;
Not as we pray, but as we live—
These are the things that make for peace,
Both now and after time shall cease."

Another year has rolled round, and today I submit to you the accounting of my stewardship. I appreciate the fact that one year ago you bestowed upon me the highest honor of the Department, and realized you expected the high standards of the Woman's Relief Corps to be upheld, the work carried forward, the Corps encouraged and lead in all our activities, our Grand Army honored and cared for, our Flag always respected. Patriotism and love of Country taught in our schools and communities.

The question of finance touches every department of the work, and the Corps respond cheerfully.

Our Department Treasurer has guarded the funds carefully and saved in every possible way, but the advance in printing and in railroad and express rates were beyond her jurisdiction, and so expenses have soared. Our sale and tag day at the Weirs, in charge of the chairman of the Executive Board, Mrs. Doll Andrews, added $385.00 to our funds.

Study the Treasurer's report that you may better understand the calls on the Department.

We have increased in membership, and feel pleased that our smaller Corps have stayed with us. Some of these Corps exist because there are Veterans in the town, and their help is needed on Memorial Day. Many of our closest workers belong to these smaller Corps, and to lose them would be more vital to the Department than figures could show; their friendship is very dear to us.

We are sorry to report the loss of one Corps: Centre Barnstead surrendered their charter in September, 1920; but we are happy to welcome Lincoln Corps, No. 65 of Charlestown, instituted Dec. 10, 1920. Mrs. Wilson, I. and I. Officer, will tell you about it.

The work is expanding in several directions, and it requires careful thought to find practical ways to accomplish the work unified, that good results may be obtained in these reconstruction days.

To the Woman's Relief Corps, Memorial Day has always been sacred, set apart for loving service with the Grand Army of the Republic, who pay tribute to their Comrades who have answered the last roll-call of the Great Commander-in-Chief. We are advised to note that it is being regarded more and more as the nations holy day by our citizens, and the service is shared by the Spanish War Veterans and the American Legion, each doing their part to carry on the work of love started by our Boys in Blue. The boys and girls in our public schools have some part, and the Superintendents in the state strive to have exercises that will teach the children the real meaning of the day.

I have had the pleasure of visiting the Soldier's Home twice this year. On May Day I was the guest of E. E. Starkweather Corps, No. 21, on their annual visit. Several of the Department Officers were present, and we were cordially welcomed by Commander Trickey and family. A bountiful lunch was served, after which a program was given in the Chapel; later, we visited the hospital and the program was repeated. I am very grateful to the Corps for the Christmas gift of $98.00.

I visited the Home again on Nov. 12, and conferred with Mrs. Trickey concerning the rooms; also inspected the Home. On account of the war, no calls had been made for furnishings for the rooms, so many things were needed.

At the time the Home was built, the Corps "adopted" rooms, supplying bedding, etc. Several Corps have disbanded, changes have been made, and nine rooms were without this care, but as soon as the need was known, other Corps "adopted" the rooms, and at present every room is cared for and supplies have been furnished.

I find Major Trickey an ideal christian gentleman and soldier, looking after the welfare of the Veterans, and would suggest that more of our members visit The Home, that they may appreciate the work being done there.

The annual gathering at the Weirs is always one of pleasure; the Department Officers were in attendance early with a cordial welcome for all visitors, Wednesday, Aug. 25, being Grand Army and Relief Corps day was indeed a busy one; the Camp-fire being well attended both afternoon and evening. A Council meeting and Inspection meeting was held in the afternoon, and at 4.30 the Woman's Relief Corps held a reception in the parlor of the Veteran's Association building. At 6.30 a reception was tendered Department Commander Hunt, in the Fifth Regiment Building, the Department Officers of the Relief Corps helping receive. Thursday was Legion Day and Governor's Day; we had the pleasure of hearing Gen. Edwards at the Camp-fire.

Sons and Daughters of Veterans and Sons of Veterans Auxiliary

These patriotic organizations working for the same object and helping in every way, should be encouraged in the work. My associations with them the past year have been very pleasant. The Sons of Veterans should be a large order; every man has not the privilege of belonging. And as our fathers paid the price, I would suggest as their motto: Every eligible man in the state, a member of the Sons of Veterans this year.

The result of Patriotic teaching was shown in loyalty in the World War, that we feel the standard must be kept up, and the work carefully watched, as our school children of today must live the lessons of tomorrow.

Our Patriotic Instructor has been ready to help wherever possible; she has a good report for you to read, which might have been better if all our Corps had responded. Efficient work from our Department Officers and Committees can only be obtained by each President realizing her Corps is a unit which helps strengthen the report.

Our Child Welfare committee was busy as soon as appointed, and in July, by advice of the chairman of the National committee of the Relief Corps, started the "Near East Relief" work, under the direction of the state committee. The Americanization committee has started the National program wherever possible. Both committees bring good reports to us.

The Relief Work reported shows the Corps are doing along this line. While not a large sum of money has been expended, I feel all have the welfare of our Veterans at heart and cheer them in many ways, also stand ready at all times when money is needed. The veterans of the World War have been cheered and helped in many ways.

The publicity work is very important at this time, and the press correspondent has worked hard.

In accord with recommendation number three, District meetings were held this year; these meetings were very helpful and pleasant, as all felt free to ask for the help needed, and the Inspector and myself felt we understood the needs of the Corps better at Inspection time, by meeting the members the first of the year. I wish to thank the Corps that held these meetings.

The work of Inspection was looked after very carefully under the supervision of our Inspector Blanche G. Blake. The smaller Corps were encouraged to carry on their work and each Corps advised as to the best way to work in their locality. Every Inspector was faithful, and in turn, all the members displayed a wonderful spirit of Fraternity.

The national convention was represented at Indianapolis by the President, six delegates and two Past Department Presidents. The gentle but firm guidance of our National President, Mrs. Abbie Lynch, was one of the many pleasures of the convention. I wish to express my appreciation to this Department for giving me the opportunity of attending this convention. The report of the delegate-at-large will give you an interesting account of the trip and convention.

My first official duty in connection with my office was on April 12, at the regular meeting of Storer Corps, No. 6, to install Mrs. Mildred Bickford of Custer Corps, No. 71, as Press Correspondent. April 27, by invitation of John G. Foster Corps, No. 30, of Nashua, I was present at the reception given by that Corps to Department Commander Hunt and Staff. It was a very pleasant gathering.

As the Inspector, Mrs. Hattie Bell of Sawyer Corps, No. 34, was unable to serve, on April 28 I installed Blanche G. Blake of Storer Corps, No. 6 as Inspector.

An invitation was received from New London to attend the reception tendered Gertrude C. Messer, President of Sons of Veterans Auxiliary, New Hampshire Division, also an invitation from Senator Grimes Corps, No. 80, of Hillsboro to attend a reception to the Sons of Veterans and Auxiliary. On account of other engagements, I was obliged to decline both invitations.

Dec. 10, at Charlestown, I helped institute a Corps and installed the officers. Dec. 21 and 22, I visited the Naval Hospital and helped with the Christmas decorations.

Jan. 23, by courtesy of Chaplain Hayes, I visited the Naval Prison and at 8 o'clock attended the service of the Mutual Welfare League, over five hundred prisoners, mostly boys, being present. This was held in the prison auditorium, which had been beautifully decorated by the prisoners.

Besides the National Convention and Reunion at the Weirs, I attended eight District Meetings, inspected seven Corps, installed the officers of five Corps, and have presided over three Council meetings. I have issued eight General Orders, two Department passwords, several dispensations, and have written several hundred letters and cards, trying to answer all letters promptly, and to help in every possible way.

Acknowledgements

To Department Commander James H. Hunt, Assistant Adjutant General Frank Battles, and Comrades of the G. A. R., I extend thanks for all courtesies received.

I thank the National Tribune, Manchester Union and local papers for all courtesies; also my official printer, Roy C. Horne for his promptness and efficiency.

Words are inadequate to express my appreciation of my "official family" all of whom have helped in every way and made progress possible and the work one of pleasure.

To all the Past Department Presidents, who have been very helpful and kind throughout the year, to my Counselor who was ready to advise with me at all times, and to the Corps who have responded to all appeals so promptly and generously, I can only say, "I thank you."

To all members who have entertained me in their homes, to all who sent greetings during the holiday season, and for gifts at Installations, I hereby express my appreciation.

To my own Corps, who has been faithful and loyal this year and many other years, for the gifts presented and the delightful reception given to the Department Officers, I am truly grateful, and shall always cherish their kindly words and wishes as pleasant memories of the year.

In Memoriam.

Many of our Corps members have been called home this year.

It was with sorrow, on my return from Indianapolis, that I learned of the death of Past Department President, Augusta S. Bennett, the efficient mother of Storer Corps, No. 6. The last time I saw her was at the District meeting in Manchester. I was not surprised in January when word was received that Past Department President, Annie P. Dimond, had passed away. We all miss her familiar face in the Convention today. We shall also miss today the annual visit of Dr. Doughis who was always a welcome guest.

Conclusion

My work as President of the Department of New Hampshire is nearly finished; the days have hardly been long enough to accomplish the task at hand. I have endeavored to uphold the standards of my predecessors, giving my best efforts as they have, enjoying their Fraternity, appreciating their Charity and sharing their Loyalty. My love for the Grand Army and the Relief Corps has been wonderfully strengthened. For my successor, I ask the same loyal support you have given me.

MRS. HAYDOCK SAVED FROM AN OPERATION

Followed Advice of Her Druggist's Wife and Took Lydia E. Pinkham's Vegetable Compound

Chicago, Ill.—"I was in bed with a female trouble and inflammation and had four doctors but none of them did me any good. They all said I would have to have an operation. A druggist's wife told me to take Lydia E. Pinkham's Vegetable Compound and I took 22 bottles, never missing a dose and at the end of that time I was perfectly well. I have never had occasion to take it again as I have been so well. I have a six room flat and do all my work. My two sisters are taking the Compound upon my recommendation and you may publish my letter." —Mrs. E. H. HAYDOCK, 6824 St. Lawrence Avenue, Chicago Illinois.

Because Lydia E. Pinkham's Vegetable Compound saved Mrs. Haydock from an operation we cannot claim that all operations may be avoided by it,—but many women have escaped operations by the timely use of this old fashioned root and herb medicine.

"SALADA" GREEN TEA

—try it against the finest Japan, Gunpowder or Young Hyson you ever tasted. You will find it superior in every way.

BUILD NOW

And while you're building, make it PERMANENT—Fireproof, Sanitary, Practically Wear-Proof—with concrete. Requires no painting, no repairs. You are sure to get satisfactory results with

LEHIGH CEMENT

Concrete for Permanence

Call and talk over with us the work you are planning this spring, and let us give you practical suggestions and directions for building.

Littlefield Lumber Co.

SQUARE DEAL BUILDING MATERIALS

63 Green St. Say, "Hello 74."

We have a supply of the famous

Reading Anthracite

The Best Hard Coal Mined

Our stock contains none of the so-called heatless independent coal. Bring your orders to us and obtain good fuel at reduced spring prices

The Consolidation Coal Company

Phone 90 277 Market St.

Electric Lab r Savers

If your house is wired for Electric Light, you should not be without the labor and time-saving electrical devices which are placed within your reach. The use of an Electric Iron, Percolator, Chafing Dish, Toaster and Grill will help you simplify housekeeping. Everyone of these Electrical Appliances will save you countless steps and immeasurable time and labor. We have a complete stock of all the electrical labor-saving appliances and the prices are reasonable. We ask your inspection.

ROCKINGHAM COUNTY L WER CO.

T. 1500. 29

1500 YARDS

Felt Base Floor Covering

At Only 39c Per Yard

These are odd lot rolls sold to us to raise cash at about one-half factory price. Every yard guaranteed perfect. This price is lower than we ever knew before. It can't happen again. Don't wait, as this price will make every housekeeper a customer. Every pattern good. Cash only.

Inlaid Linoleums ..... $1.25 to $2.50
Printed Linoleums ..... 98c to $1.35
Heavy Neponset ..... 69c to 95c

Buy heavy Deadening Felt to save wear of your floor covering.

PORTSMOUTH FURNITURE CO.

THE MONEY SAVING STORE

Cor. Deer and Vaughan Sts. Near B. & M. Depot

SPRING PRICES FOR COAL

EGG COAL $15.75
STOVE COAL $15.75
NUT COAL $15.75
PEA COAL $14.25

C. E. WALKER & CO.

State, Water and Daniel Sts.

TELEPHONES 736 AND 237

Chevrolet Sales Record

1915 729
1916 51,647
1917 103,269
1918 120,322
1919 111,339
1920 186,147

Let us explain the New Rebate Plan for Chevrolet Purchasers.

Portsmouth Motor Mart

48 Vaughan St. 85 Fleet St.

COMPLETE STORE OUTFITTER

New England Distributors of Standard Computing Scales, Master Electric Meat Choppers and Coffee Mills, American Slicing Machines, Ligonier Refrigerators.

Rebuilt National Cash Registers, Electric Meat Choppers, Coffee Mills, Slicing Machines and Computing Scales of All Makes.

ALL FULLY GUARANTEED.

553 Maplewood Avenue

Telephone 783-M. Portsmouth, N. H.

Represented by

JAMES W. McMULLEN

Statement of the Ownership, Management, Circulation, Etc., of the Portsmouth Herald April 1, 1921, published every day at Portsmouth N. H., required by the Act of August 24, 1912. Name of Editor, F. W. Hartford, Portsmouth, N. H.; Business Manager, W. B. Dearborn, Portsmouth N. H.; Publisher, Chronicle & Gazette Publishing Co., Portsmouth, N. H. Owners: F. W. Hartford, Portsmouth, N. H. Average number of copies of each issue of this publication sold or distributed through the mails or otherwise, to paid subscribers during the six months preceding the date of this statement: 5077. W. B. Dearborn, Business Manager. Sworn to and subscribed before me this 6th day of April, 1921. (Seal) F. W. Hartford, Notary Public. N. H. Commission expires Nov. 11, 1921.

ATLAS PAINT

30 Colors.

ALL KINDS OF PAINTS, OILS, SHELLAC, ETC., MUCH CHEAPER

Valspar Varnish

Gains 35 Pounds—Says New Secret Restored Energy

For Months a Physical Wreck, Says Gland Pills Brought Back Youthful Strength and Vitality.

WM. H. SHIRK

"I suffered a serious accident at the shop which knocked me out completely and left me in an awful state. My health broke down entirely. I went down to 115 pounds, my nerves were wrecked and I was left as weak as a cat. Nothing did me any good until I started taking these wonderful new animal gland pills. Now, thanks to this great remedy, my strength has been restored, my weight has increased 35 pounds, I can eat anything and I feel as vigorous as I did 15 years ago!"

This is the astonishing statement made by Mr. William H. Shirk, of 237 North Walnut Street, Youngstown, O., who is one of the hundreds of people who have been restored to health by Glandex Compound, the remarkable new animal gland tonic.

"I was caught in the gear wheels of a machine," continued Mr. Shirk. "My clothes were torn off me and parts of my body were seriously lacerated. After I was healed up I found that my strength had deserted me. I tried everything but nothing helped me a bit. Then I heard about Glandex Compound and of all the good it was doing everywhere so I decided to try it.

"A few days later I was amazed at the wonderful improvement. I was beginning to feel. It seemed to take right hold of me and build me up. I kept on taking it, my appetite came back and I could almost feel myself putting on weight. Just think, after my accident I weighed only 115 pounds—and today I weigh 150 pounds and am still gaining. I never felt better in all my life than I do right now.

"Would you believe this? I've been on the street and met old friends of mine that I hadn't seen for some time—and they wouldn't recognize me. I looked so good! They wouldn't believe that any man could show such wonderful improvement in so short a time. Yes, sir, Glandex has helped me wonderfully and I recommend it to everyone especially if they are suffering today like I once did."

Amazing Results Shown

Mr. Shirk's remarkable experience with Glandex Compound is by no means an unusual one, for from all sides come equally astonishing reports of the splendid results brought by this new scientific preparation in the treatment of loss of vitality, premature old age, nervous disorders, poor blood, kidneys, lack of energy and general run-down condition. It is all because Glandex Compound attacks the cause of these ailments instead of merely their symptoms.

The reason so many of us grow old at 40, 50 and 60 is because our glands, which are our vital secretion necessary to the proper building of our billions of muscle and nerve cells, become unable to do their work. So to build them up, what sense is there in our trying to go to the glands of healthy and vigorous young animals to supply the substance needed. This principle in health is not new by any means, but comes from Europe, where it has been used for years in the treatment of rejuvenation.

Glandex Compound contains extracts from the glands of healthy sheep and calves combined with iron and other health-building tonics and is guaranteed to deliver results that are entirely satisfactory in a very few days, or the money will be refunded. It is prepared by the Glandex Company, Inc., 210 W. 31st Street, New York City. Sold by all good druggists everywhere.

ONE BUREAU FOR EX-ENLISTED MEN'S TROUBLES

(By Associated Press)

Washington, April 6—Consolidation into one bureau of all of the government bureaus dealing with the ex-enlisted men to be formed and to act direct for the President, will be the chief recommendation of the special commission, which concluded its work here today. Chairman Charles G. Dawes of Chicago said that the actual work of drafting the report will be right tomorrow at an executive session.

CAT-O-NINE TAILS TO REBUKE SOLON

Warsaw.—Peasants of western Galicia have set a new fashion of using the cat-o-nine tails to rebuke a legislator who failed to carry out the wishes of the voters of his district.

Michael Marek, a peasant member of the Polish diet, went home to Galicia recently to report progress of his work. A special meeting was called by his constituents to hear all that their leader had accomplished.

Incidentally, Marek informed those assembled that he had voted in favor of an upper house, or senate, for Poland's next diet which virtually all peasants of the state opposed, considering it the future stronghold of social reactions.

Marek was permitted to finish his speech then he was taken out into the yard and given 25 strokes with a home-made cat-o-nine-tails for voting against the judgment of his constituents.

CENSORSHIP FOR CORK NEWSPAPER

Cork.—The Cork Examiner has notified its readers that everything appearing in its editorial and news columns is liable to military censorship. Announcement has been made also at Wexford, which like Cork is in the martial law area, that the proprietors of the Free Press and The People have been notified by the military authorities that before going to press the contents of the papers must be submitted for censorship and passed for publication.

Before martial law was instituted a more or less unofficial censorship was imposed by the military or police in several towns in the East and West.

VESUVIUS BECOMING VIOLENT

(By Associated Press)

Naples, Italy, April 6—Mount Vesuvius is in an active eruption of the most violent nature for fifteen years, and it is accompanied by deep rumblings of the earth in that vicinity.

KITTERY

Kittery, April 7—Good health enables you to live on good terms with yourself, a good disposition, to live on good terms with others.

Annual meeting of the Nursing Association Monday evening April 11 in the vestry of the Second Christian church.

Mrs. Fred Mrs. William Collier and child, who have been guests of Mr. and Mrs. Albert Bitonski have returned to their home in Exeter.

Meeting of the Ladies' Circle of the Second Christian church in the church vestry this evening.

Mr. and Mrs. Harry Welch of Salem have been the guests of Mr. and Mrs. Walter Jackson of Stimson street.

Mr. and Mrs. James Harnett and little son have left for New Jersey where they are to reside.

Mrs. Edgar Burnham has been quite ill the past few days at her home on Woodlawn avenue.

Guy [illegible] is the guest of his [illegible] Mrs. Henrietta Fernald at the Intervale.

[illegible] MACHINE [illegible] Also used and good for sale [illegible] per head. [illegible] and delivered. Wolf Bluedze.

The University of Maine Glee and Mandolin club concert for the benefit of the Nursing Association will be held in Wentworth hall April 22.

P. M. Brauna of Belgrade Lakes, Me., is the guest of friends here for a few days.

Reca Putnam of York has been the guest of relatives here.

Mrs. George Cornell and daughter [illegible] of Cambridge, Mass., were [illegible] the guests of relatives last week.

[illegible] Girls of the Second Methodist church at the Sunday school home next Tuesday when they will try to go ahead of the boys in every way such as attendance, collections, decorations and program. Boys' day is to be three weeks from today and [illegible]. Good [illegible] here's hoping [illegible].

[illegible] by the entertainment committee of the York Rebekah lodge as follows: Wedding march, played by Dorothy Lord; piano selections, Phyllis Rollins, Phyllis Wilson, Charles Steward, and Albert Huntoon; piano duet, Irene Colby and Velma Miller; The Bubble Song—Ten, The Pipers Sons, Lee [illegible] Fife Latts, Jack and Jill, Albert Huntoon and Shirley Anne Sweet; Mary and Little Lamb, Edna French.

Monthly business meeting of the Christian Endeavor this evening at the home of the President, Mrs. Chas. Manson, promptly at 7 o'clock.

The regular meeting of Kittery Grange will be held this evening. Lady members bring sandwiches.

Don't forget the Atlantic Heights Minstrel Friday evening, April 8th, Wentworth Hall, Kittery, for the benefit of the American Legion, Henry Wallingford Post, Kittery. [illegible]

CLAIMS HE KILLED ELWELL

(By Associated Press)

Buffalo, April 6—Ray Harris, on the charge of forgery, signed a statement to the effect that he and another man killed Joseph E. Elwell in New York last June.

NO CHANCE TO DIVIDE THE TOWN OF WELLS

House Votes 60 to 59 Not to Concur With Maine Senate in the Matter.

The fate and of those in favor of a division of the town of Wells and the incorporation of the town of [illegible] hull was made in the Maine legislature on Tuesday and the chances are greatly against any division this year.

Representative Lagueux of Kennebunk moved that the house recede and concur with the senate in the passage of the act. As a general proposition, he said, he was opposed to dividing towns, but this was an exceptional case. The house, should be guided by the committee and in this case the report was unanimous for the division.

Representative Smith of Waterboro opposed the motion and asserted that the friends of division had several of the ablest lobbyists of the state at work about the legislature in their behalf. He urged that the legislature give Wells the same treatment which had been accorded to Thomaston and Rockport.

Representative Moody of York supported the motion of Representative Lagueux.

By a vote of 60 to 59 the house refused to recede and concur with the senate in passing the bill. It then voted down a motion by Representative Cole of Eliot to insist and request a committee on conference, by a vote of 65 to 53. The house then voted to adhere to the indefinite postponement of the bill. Representative Marter of Augusta moved the reconsideration of the vote and expressed the hope that the motion would be voted down and the house complied.

"Gets-It" The Corn and Callus Peeler

THIS CORN REMOVER IS GUARANTEED

Relief from corn suffering follows the application of "Gets-It" almost as quickly as pain follows the thrust of a jack-knife into the flesh. Not only hard corns or soft corns but every kind of corn or callus surrenders to "Gets-It" and peels right off. It takes just a few seconds to stop the pain with two or three drops. Go to your druggist today. Get a bottle of "Gets-It." Costs but a trifle everywhere. Your money back if not satisfied. Sold by E. Lawrence & Co., Chicago. Sold in Portsmouth by Philbrick's Pharmacy, W. D. Gray, Benjamin Green and J. B. Coleman.

"Gets-It" Ends Painful Callused and Corns

A significant endorsement of the New Karo by one of the largest maple grove owners in Vermont

Explains why over five million cans of the New Karo were sold last year! A record:—

From the finest maple groves in Vermont and Canada come each year over a thousand tons of the purest and best flavored maple sugar to flavor the New Karo.

The makers of Karo are the world's largest buyers of maple sugar.

Which explains the purity and delicious flavor of the New Karo.

That part of Vermont, near Burlington, is noted for its rich maple syrup and maple sugar. It supplies much of the sugar used in the New Karo.

A tribute to Karo is the fact that one of the largest maple grove owners in this section regularly orders the New Karo for his employees.

The price of the New Karo is remarkably moderate—economical enough to serve every meal—and costs less than many syrups of similar quality and flavor.

Go to your grocer today and buy a can of the New Karo. Serve it. *Compare it for price and flavor with any maple or maple-flavor syrups. If you don't think it's a real treat—your grocer will return your money.*

NATIONAL STARCH COMPANY
Sales Representative for Corn Products Refining Company
17 Farnsworth Street, Boston, Mass. W. A. CAHOON, Mgr.

See That Your Grocer Gives You Karo in the GREEN CAN

The New Karo (GREEN CAN)

Flavored with Pure Maple Sugar

TO MERGE ALL AID BUREAUS

Washington, April 7—Consolidation under one head of all government activities dealing with ex-soldier relief to function directly for the President will be the chief recommendation made to President Harding by the special commission which concluded its inquiry into government relief work here yesterday. Charles G. Dawes of Chicago, chairman of the commission, announced last night that actual drafting of the report to be submitted to the President would begin today in executive session.

NOTICE

All those having fire insurance on automobiles with Caswell Agency, and whose automobiles were destroyed in the fire on Law street Sunday, April 3, please present claims immediately.

H. L. CASWELL AGENCY

TOKIO SWEPT BY BIG FIRE

Tokio, Japan, April 6—Fire which broke out in the Asakusa section of Tokio at 5.30 this morning, was still spreading at two o'clock this afternoon, when 1700 houses had been destroyed and it was thought one temple, a school house and a police station.

KITTERY POINT

Kittery Point, April 7—Arthur J. Fox is making a visit with his parents after an absence of two years.

Anna Amen is having his house painted.

The W. C. T. U. was very pleasantly entertained by Mrs. P. B. Boyd this afternoon.

Mrs. Mabel Robinson of Dover was a visitor in town on Wednesday calling on friends.

A very pretty juvenile party was held at the home of Mr. and Mrs. J. Russell Goodwin from two to four o'clock on Wednesday afternoon when their little daughter Hannah Elizabeth, entertained a number of small friends in honor of her fourth birthday. Games suitable to their ages were played and a most happy time was enjoyed by the little ones. Dainty refreshments were served and included a birthday cake. The little girl received many pretty gifts.

ELIOT HIGH SCHOOL NOTES

An unusually fine entertainment will be held in the Grange hall Wednesday evening, April 13, at 8 o'clock when Mr. Charles H. Tassell, "The Man from Vermont," and celebrated throughout the country through the medium of The Victor Talking Machine records as the "Old Country Fiddler," will appear under the auspices of the Eliot high school.

Mr. Tassell, who is a real Yankee, was raised among the Green Mountains and lives there still. He knows all about the oddity and quaintness, as well as the sterling worth of the "Old Time Folks" of New England. Mr. Tassell has been associated with the leading Lyceum Bureaus for the last fifteen years and his talent is highly praised by such men as Sir Richard Gallhan, S. Parks Cadman, J. Frank Hardy, Frank Dixon, Edward J. Wheeler of the Literary Digest, and others. He is a musician and a former student in the New England Conservatory of Music of Boston. He fiddles and talks and laughs and sings himself into one's life; he absorbs the spirit of real humor from everything and gives it out in bright new forms. All that he does points upwards and leaves a good taste in the mouth and cheer in the heart for the sober realities of life.

Vermont maple sugar will be on sale by the students.

STILL ALARM

The Central was called by a still alarm on Wednesday evening for a slight fire on Penhallow street, where an awning caught fire.

WORK DAYS AND REST NIGHTS

Can you do it now? If you can't, there's something wrong.

Many find coffee a disturbing element, so wisely leave it off and use

Postum Cereal

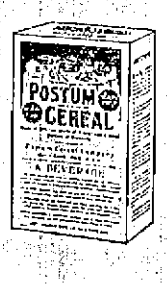

Postum is a pure cereal drink containing nothing that can possibly disturb nerves or digestion. You'll find Postum has a delightful flavor that fully *satisfies*.

"There's a Reason" for Postum

Made by Postum Cereal Co., Inc., Battle Creek, Mich.

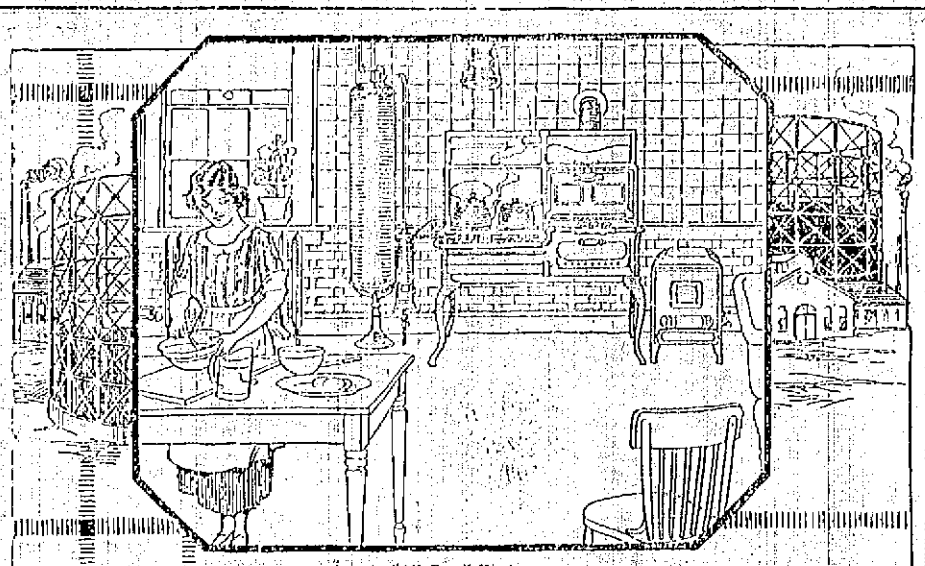

An "All Gas" Kitchen

No Middleman in the Gas Business

You buy a simple article and the price makes you gasp. "Who's getting the big profit?" you ask. "I'm not," replies the retailer, and he points to the wholesaler; the wholesaler to the jobber; the jobber to the manufacturer, and the manufacturer to the laborer.

The same old chain, with a profit on every link. Is all business like that? Must we pay two, three or four profits on everything we buy?

No indeed. Here is your gas company selling you *service*; delivering gas direct from the plant, right to the point of use in your home, without middlemen or middlemen's profits, and with every item of its cost regulated by your trusted representatives.

While merchants think nothing of making profits of from 20% to 50%, we are allowed to make but one profit. And seldom does it exceed 8% on the money actually invested. Frequently it is less.

What other business renders so complete a service at so small a return?

PORTSMOUTH GAS COMPANY

MEMBER OF THE AMERICAN GAS ASSOCIATION

THE PORTSMOUTH HERALD

Established September 28, 1840

Published every evening, Sundays and holidays excepted, by The Herald Publishing Company. Terms: $6.00 a year when paid in advance, 50 cents a month, 5 cents per copy, delivered in any part of the city or sent by mail. Communications should be addressed to W. W. Hartford, Editor. Advertising rates reasonable and made known upon application.

Entered at the Portsmouth, N. H., postoffice as second-class mail matter.

FOR PORTSMOUTH AND PORTSMOUTH'S INTERESTS

A PAPER FOR THE PEOPLE.

Telephone—Editorial, 88; Business, 37.

MEMBER OF ASSOCIATED PRESS—The Associated Press is exclusively entitled to the use for republication of all news credited to it or not otherwise credited in this paper and also the local news published here. All rights of republication of special dispatches herein are also reserved.

Portsmouth, N. H., Thursday, April 7, 1921.

Protection for the Farmers.

The stand taken by Secretary of Agriculture Wallace on the question of protection for farmers will be very pleasing to the agricultural interests of the country as well as to all others who believe that in the matter of protection all classes of producers should be treated impartially. If the American standard of living is to be maintained by safeguarding American producers against foreign competition there should be no discrimination between classes of producers, but all should share alike.

While this is a great agricultral country, there is no reason why the farmers are not as much entitled to protection against the competition of cheap labor as any other class of workers. And Secretary Wallace says they should have it. He believes in "protection for the farmers on an equality with manufacturers and industrial interests in any tariff policy which is to be decided upon," and urges that this be provided. He says American manufacturers are laying plans to meet foreign competition in the markets of the world, and that it would be to their interest to have food cheap in this country. But it is the opinion of Secretary Wallace that true prosperity here must depend upon equal privileges and advantages, and that if the country is to be benefited by a protective tariff the benefits must be shared by all classes of workers and producers.

This is sound doctrine. The farmers have to pay protection prices for what they buy and it is not fair to ask them, while doing this, to meet without protection the competition of Canada and such foreign countries as are able to send food stuffs here. Mr. Wallace says that because of conditions at home and abroad foreign nations are making desperate efforts to grow their own food, buying as little as possible here and trying to sell as much as they can. Farmers and others know that Danish butter has been coming into the country of late in considerable quantities, and this means something to American dairymen.

All that is asked for by Secretary Wallace and all fair-minded people is a square deal, which means that if American products are to have tariff protection the products of the farm should not be left out of the reckoning. Mr. Wallace says if the manufacturers can send ship loads of their wares to the countries to the south they will want to bring the ships home laden with food proudcts and raw materials produced on cheap lands with the cheapest of labor. "That would seem to them to be good business," says Mr. Wallace, "but if we look at the interests of the nation as a whole such a policy would be very bad indeed. What we might gain through a temporary enlargement of our foriegn markets for manufactured goods would be lost, and much with it, through the lessened buying power of our own producing population."

That is a view which must not be lost sight of if a tariff is to be framed for the good of the country and not for the special benefit of any class of producers. The producers of food and raw materials are entitled to a square deal in this matter and nothing would be gained by denying it, while in the long run much would be lost.

Dartmouth College is to be congratulated on the fact that it is soon to have a memorial athletic field in commemoration of her sons who fell in the World War. The required funds have been raised and the work will soon be under way. It will be an appreciated addition to the facilities of the institution.

Col. George Harvey of Harvey's Weekly gets the ambassadorship to the Court of St. James. Thus is a great editor honored by an executive who is no stranger to the "great."

The postmasters of some of the leading cities have been asked to confer with Postmaster General Hays in Washington, and this is a good sign. It shows that the plan to improve the postal service of the country is not based on idle talk, but that steps are to be taken to bring about the desired results.

The only satisfaction Germany has been able to get out of this country thus far is to be told that she must accept responsibility for the war, and pay to the fullest extent that she is able to pay. In taking that position President Harding strikes 12.

ADMIT DRIVING STOLEN COUPE ON HONEYMOON

Portland, Me., April 7.—Nelson Stuart, 20, and his bride, aged 17, are in cells in the county jail unable to obtain bail of $500 each that they might be released after arraignment on the charge of stealing the coupe of Franklin B. Dresser, a bank cashier of this city. They pleaded guilty in the Municipal Court yesterday morning and were held to the May term of the Superior Court. Both were arrested in Gorham, N. H., and admitted the theft saying they slept in the car one night, then drove to Gorham to visit relatives.

AN ENTERPRISING COMPANY

The Portsmouth Products Co. is showing its progressiveness as a new industry by giving to its customers free crank case service at its plant today, Friday and Saturday. The only charge being made is for kerosene used in washing and Oilzum for refilling. This is a novel way of introducing its products and no doubt will meet with success from automobilists.

AT THE THEATRES

Colonial—Today, vaudeville and photo plays. Feature film, Mack Sennett's special, "Married Life," featuring Ben Turpin.

Olympia—Today, weekly feature, Dorothy Dixon, Geo. Fawcett, Alma Tell and Rod Leftue in "Paying the Piper."

Friday and Saturday—Alice Brady in "Oh, of the Chorus." Dorothy Gish in "Little Miss Rebellion."

Scenic—Photo plays and dancing. Feature film today, Elaine Hammerstein in "The Girl by the Sea."

OPENING OF KITTERY'S NEW THEATRE

The "Strand" Theatre erected by J. P. Sugrue will open to the public on Thursday of next week. The bookings already made include the following:

April 14, The Great Redeemer, with House Peters.

April 17, The Sap Head, with Buster Keaton.

April 18, Mark From Zorrow, Douglas Fairbanks.

April 18, All Dolled Up, with Gladys Milton.

April 19, Price of Redemption, with Bert Lytell.

April 20, Off Shore Pirate, with Viola Dana.

April 21, Fire Cat, with Edith Roberts.

April 22, Body and Soul, with Alice Lake.

April 23, Pink Tights, with Jack Perrin.

April 25, Outside the Law, with Priscilla Dean.

April 26, Silver Lining, with Jewell Carmen.

April 27, Devil's Pass Key, with Van Stoheren, (super special).

April 28, The Hope, Drury Lane All Stock.

April 29, Polyanna, with Mary Pickford.

April 30, Once to Every Woman, with Doris Phillips.

PEOPLE'S OPINIONS

Who is the Dance Champion?

Editor Herald:

In a recent issue of the Herald it stated that many of the local dance fans want to know why Jake Cohen does not defend his title as "City Dance Champion." In another issue it was stated that Dutch Morrison is City Champion. Now what Us & Co. would like to know is who is the Portsmouth Dance Champion. Why not have a few of the said city champions of Portsmouth get together in a final contest and instead of having the same local boys as judges have boys from out of town who are strangers to all contestants and it would not be a decision of popularity instead of dancing ability. If Dutch Morrison, Charles Jones, Russell McCue and Jake Cohen claim to be the champion dancers of Portsmouth instead of having a "yellow streak" like a couple of them have had, why don't all appear at once?

Why don't they have modern dancing (as advertised) instead of pulling on some of the Ball Room steps and "hooking" the prize. At a regular dance these steps are not allowed. Why should they be allowed in a contest of modern dancing.

We have attended almost every contest and think the prizes are unfairly awarded. Hoping to see this at your earliest convenience published in the Portsmouth Herald. Thanking you in advance.

DUMBELLS

(Who have not been called in yet) of the four hundred.

The Fire Department

Editor Herald:

I see by the papers that it is possible that we will soon have a new motor driven Hook and Ladder Truck. This is good news as it is well known that the old one is obsolete and should be replaced by a modern one. This of course will be an expense to the city.

Now it is rumored that a scheme is on foot to reduce the expense of the Fire Dept. by placing Companies No. 1 and 4 on half pay. Also it is further schemed to drop one permanent man. The origin and reasons of these schemes are well known, but is stated as economy.

Now if the powers are really and honestly looking for economy in the Fire Dept. and expenses have get to be cut down, why do they not include all the companies in this wave of economy and cut them all down including the Board of Engineers who recently petitioned for an increase and was granted a substantial sum (and who are not hard when absent at fires) instead of one or two companies who do not stand in. If these schemes are contemplated why not give the companies interested a hearing or chance to protest? No doubt our Worthy Mayor and members of our city government will have something to say about these schemes that are public talk and not in the interest of our Fire Department.

INTERESTED.

WEDDED AT ELIOT

Miss Eva Moore Bride of John D. Champion.

A pretty wedding occurred at the home of the bride on Wednesday noon in Eliot when Miss Eva Moore was united in marriage to John Duncan Champion, of Swampscott, Mass., in the presence of the near relatives and close friends of the contracting parties.

The parlor was prettily decorated for the event by Mrs. Isabel Paddock and the bridal couple stood under an arch in the center of which was a white wedding bell.

Rev. C. B. Oliver, pastor of the East Eliot Methodist church, performed the ceremony, which included the exchange of rings.

The bride wore a gown of blue taffeta and carried a bouquet of sweet peas. She was attended by Miss Elizabeth Davis of Eliot, who wore blue satin and carried a bouquet of pink roses.

Milis Goodwin of Eliot acted as best man.

Following the ceremony a shower of confetti fell from the marriage bell on the bride and groom, who received the heartiest congratulations from all present. A wedding lunch was served.

Mr. and Mrs. Champion left in the afternoon on their wedding trip which will be by automobile, and later will return to Eliot, the groom being employed on the navy yard.

The bride has held the position as assistant bookkeeper in the store of Willie & Hodgdon and the couple have many friends who wish for them a future filled with happiness.

Among those present at the nuptials were the following: Mrs. Champion, mother of the groom; Miss Annie Ralt, Mrs. Isabel Paddock, Mrs. George Mackay, Misses Helen and Ethel Mackay, Mrs. Frank Ralft, Mrs. C. B. Oliver, Miss Carrie Tobey, Mrs. Otis Silsbey, Mr. and Mrs. Moore, Miss Esther Moore, Walter Moore, Misses Rita and Doris Moore of Eliot, Ralph Hall, Miss Agnes Hall of Kittery and Miss Alice White of this city.

NAVY YARD NOTES

Going to the Southery

The crew of the U. S. S. Des Moines will be transferred to general detail on the receiving ship Southery when the former ship is placed out of commission not later than April 15.

Will Report the Work

Two officers from the Bureau of C. & R. arrived at the yard today where they are engaged in investigating the work on which they will make reports to Washington. Later they will go to the Charlestown yard for the same purpose.

To Rush Sub Work

The recent call for machinists was made to cover some rush work on submarines.

What Roosevelt Wants

Assistant Secretary of Navy Roosevelt has sent out a request for a list of positions suitable to be filled by deaf mutes be submitted to him at once, which he will forward to the Civil Service Commission.

Stolen Property Recovered

A number of revolvers that were taken from the destroyer Osmund Ingram at the Charlestown yard, have been recovered and the offender is to be punished. The revolvers were valued at more than $200.

DOVER BOY IN KITTERY COURT

Case Placed on File, After a Thorough Investigation.

Deputy Sheriff James K. Boardman of Kittery went to Dover Wednesday and assisted by Sheriff Frederick E. Goodwin of Strafford County, arrested a young man formerly employed in Kittery, for stealing a gold watch valued at $60 from Frank P. Leavitt, February 19, 1920. The young man was brought to Kittery Wednesday and arraigned in the municipal court this morning before Judge Justin H. Shaw.

The boy has just been released from the Dover jail, after serving thirteen and a half months for trouble at Salmon Falls. Mr. Leavitt did not desire to have the young man further punished, unless the court thought it wise. The watch was sold at a pawn shop in this city for $5.00, so the boy said.

The young man has secured work in Dover, and his employer promised to keep him at work if the court would place the case on file.

The boy has a father and mother in Haverhill, Mass., but it seems that he had been sent to the Lawrence training school when only ten years old, on complaint of his mother, for truancy.

The case was continued, and he was given his transportation back to Dover, so that he might go to work, and have a chance that he asked for. Deputy Sheriff Boardman said that the boy had told him the truth about matters, and probably the boy had never had a good show.

Automobile Insurance

FIRE AND THEFT

Liability, Property Damage, Loss of Use and Collision.

LOW RATES.
PROMPT SETTLEMENT.
PERSONAL SERVICE.

FRED GARDNER

Tel. 344W.

SALARIES OF COURT JUSTICES ARE RAISED

Concord, April 7.—The only real opportunity for debate in the lower branch of the legislature came yesterday in connection with the passage of the bill to increase the salaries of the justices of the supreme and superior courts from $5,000 to $6,000. A division of the House called for showed 200 members favoring the salary raise and 26 opposed and the bill was passed. A parliamentary move to reconsider in order to prevent re-opening the question was defeated an dthe effort of those who argued for economy failed. The bill came up as unfinished business and was brought before the House by Mr. Rogers of Wakefield. It goes to the Senate today.

Rep. Davis of Derry spoke in defense of the bill and Rep. Abrahamson of Berlin. Mr. Davis argued that the state should pay an honorable salary to justices of the courts And Mr. Challis urged the house to be consistent and to follow the policy of economy which it had adopted early in the session.

ARGUMENT STILL CONTINUES OVER SILENT POLICEMEN

Since the first day the "silent policemen" were placed in position in this city, there has been a continual dispute as to which department, the police or the public works, will care for the same. The police claim it is a matter for the highway department and that the police of other cities have nothing whatever to do with these signals. The Board of Public Works come back with the old records which show that the police formerly purchased the "silent policemen" set them out, took them in and cared for the bulbs on each of them at night. More than that, the Public Works has no appropriation for this branch of work and all regulation of traffic on the highway is a police matter. Some effort should be made to produce a solution or a final settlement on this question and put an end to the game of "passing the buck." The city council, police commissioners and the Public Works Board should come together in a conference and settle for all time the disagreement between the different departments over a matter that has proved to be no credit to the city.

FASHIONS REPEAT THEMSELVES

Puppet shows were given four thousand years ago, but Tony Sarg has developed his doll actors to the point where one almost believes they are human beings. Speech, laughter, tears, song, dance—all are added adroitly by the corps of clever assistants while they manipulate the strings to cause the realistic performance (sometimes twenty-four strings to an actor). It would seem as if Tony Sarg had taken the several stage versions and operatic re-vampings of the old American folk tale of Rip Van Winkle and his famous dog and, with a quiet little laugh all his own, quaintly and attractively burlesqued them all. Any way, he offers a unique entertainment appealing to children and "grownups" alike. The royal personages in The Rose and The Ring were designed from Thackeray's own sketches, and King Paphla's armor was forged in Tony Sarg's own studio, by the artist himself. The little company of actors will soon go on tour for twenty weeks of solid booking. This is said to be the largest tour ever undertaken by such an organization.

KNIGHT-WASHBURN

Former Eliot Young Man Weds at Newton Centre.

Miss Irene Washburn of Newton Centre, daughter of Charles F. Washburn, a retired lumber merchant, and Harvey Knight of Trenton, N. J., formerly of Eliot, were married on Wednesday at the home of the bride in Newton Centre, Mass.

The wedding is the culmination of a boy and girl friendship, the groom having met his bride some years ago in Eliot where her family passed their summers.

Following the marriage, which was only attended by the relatives and near friends, a reception occurred at which a large number of guests were present. Among the guests at the nuptial event were Mrs. L. L. Knight, Raymond Knight of Eliot, and Mrs. W. C. Cole of this city.

The bride is a charming young woman and the groom a rising young lawyer and now associated with the firm of Scarwell & Bostere of Trenton, N. J., and the couple will make their home at 315 Brywn avenue in that city.

Mr. Knight is a graduate of the Eliot high school and of Boston University and entered the service during the World War.

Y. W. C. A. NOTES

Tonight at the Y. W. C. A. Hall the usual "gym" class for the High School Girl Reserves will meet and it is hoped that a large number will be present. This work is very important and much needed in order to fit the girls for out door work this spring. This summer when the hiking time comes at camp, it will be known who those were who attended gymnasium, and will be regretting that they did not avail themselves of the opportunity.

Even at home, "the little piece of home," taken overseas by the Y. W. C. A. for our boys, comes in handy. Out in Oklahoma in building a club house, Lock Sanders Post No. 53 of the Legion has decided that it will borrow the plans of the Y. W. C. A. Hostess House. In camps and overseas it met such a need that now, back in their home town, Hugo, Oklahoma, the boys are building one for themselves. Citizens are buying boards at one dollar apiece and painters and carpenters are donating a day's work. The plot has been given by the city. To meet the demands, the National Board Y. W. C. A. offers to share with other legion posts or communities a plan for a delightful club house. Pictures are available.

The work of the Y. W. C. A. is spreading rapidly to the farthest away of countries and since Miss Topping's visit, every one is interested to know of the work in these distant lands. On the Y. W. C. A. Bulletin Board you will find many interesting articles about this important work.

GOLDEN RULE CIRCLE HAS SEWING MEETING

The Golden Rule Circle of King's Daughters held an all-day sewing meeting Tuesday in the Baptist chapel on State street, a large number of the members being present. The time was passed in making aprons for the coming sale in May and much work was accomplished.

Dinner was served at noon; the committee providing fish chowder, rolls, pickles, pies and coffee. Those in charge were Mrs. Charles Wood, Mrs. Edward Drew, Mrs. Harriet Moore, Mrs. Fred Lindsay and Mrs. Butler.

CAMP SCHLEY ACTIVITIES

There was a large gathering at the regular meeting of the Spanish War Veterans on Tuesday evening and it was one of the busiest meetings of the year. Ways and means were discussed for the betterment of the camp and its members. Delegates were elected to the state encampment which will be held in Concord on Fast Day. A committee was appointed to conduct the muster and roll call to be held at the next meeting, the anniversary of the declaration of war with Spain. There was a muster in of recruits, supper, entertainment and speakers. The camp is steadily gaining in membership, it being necessary to have a muster in at every meeting.

LISTEN

To EVERY Buyer of a

TAILOR MADE SUIT

who makes his selection from our special list of 640 pure wool fabrics we will make

AN EXTRA PAIR OF TROUSERS FREE!

If you don't want the additional trousers we will allow you

10 Per Cent Off

From Regular Price.

This offer is only good for ten days. Take advantage of the remarkable offer and act quickly.

Get your Spring Suit made to order today and save money.

PARSONS THE HATTER

COLLEGE CLUB WORKING FOR WORTHY CAUSE

The College Club is endeavoring to raise money for its scholarship fund and is hoping that the attendance at the Tony Sarg's Marionettes will be so large that a large sum will be cleared from the entertainment for the club.

The College Club of this city has done fine work in aiding local girls at college and the cause is so worthy a one that the people of this city and vicinity should endeavor to attend the opening night of the entertainment tonight.

ADDED ATTRACTION FOR THE LEGION SHOW

The Legion minstrel show has secured the services of Captain Harry E. Howard, the "Boy Drummer of '61," as an added attraction for tonight's closing performance. This attraction alone will be well worth seeing and will tend to build up an already good production. Those who have not heard Captain Howard should avail themselves of the opportunity and attend tonight's big show.

BOY'S.

Another start for a successful season with our FAMOUS "BIG FIVE"—the basketball and outing shoe—high cut, heavy reinforced natural duck uppers, brown trimmings and ankle pads; extra heavy auto tire rubber soles, live steam pressure cured. A comfortable shoe that gives abundant wear and at the remarkably low price of 2.95

MEN—We wish to call your attention to the fact that we are selling some fine high grade shoes at a low price. Such makes as Florsheim, Cooperative, Emerson, Franklin and Ground Gripper Shoes.

Just Received a lot of brown calf Low Shoes, which are bound to interest you.

LADIES—Dainty strap effects are very popular in brown kid with Cuban heels $5.75

CHILD'S AND MISSES' Patent Ankle Strap Slippers at $2.00 and $2.50 are reliable.

CHILD'S AND MISSES' High Shoes at $3 to $4.50 are the best as many of you who have used them can testify.

BOYS—High Class Narrow Toe Shoes at $3.45 are Goodyear welt and of good material.

We are closing out several lots of Boys' Shoes at Very Low Prices. You may find something in the lot to interest you.

F. C. REMICK & CO. 11 Congress St.

MEN'S HOSIERY

All 35c and 39c Hosiery, light, medium and heavy grades, at . . . . . 25c pair

BOSTON BAGS

Genuine Cowhide (first grain) black or tan, in 13, 14, 15 in., at $2.98

MADRAS SHIRTS

Men's Fine Woven Madras Shirts; your neck size and sleeve length is here, at $1.49

CHENEY SILK CRAVATS

Correctness, Individuality, Exclusiveness, at . . . . 75c ea.

SILK HOSIERY

Men's Pure Thread Silk Hosiery in black, grey, cordovan (full fashioned) . . $1.15, $1.25, $1.75, $2

Silk Lisle . . . . . 85c pr.

FOYE'S
MEN'S SHOP

"Where the Styles Come From"

LADIES' AUXILIARY TO HOVEY POST, NO. 168, V. F. W., HOLD MEETING

The Ladies' Auxiliary to Ensign Emerson Hovey Post, No. 168, V. F. W., held their semi-monthly meeting at Odd Fellows' hall. There was a large attendance of members and much important business was transacted. The weekly whist party will be held this (Thursday) evening at the home of Mrs. Florence Bryant No. 209 South street. It is planned for the near future to hold fortnightly whist parties to which the public will be invited. The next meeting of the Auxiliary will be held at N. E. O. P. Hall on Daniel street, Wednesday evening, April 27.

ARRESTED FOR STEALING WATCH OVER A YEAR AGO

For alleged larceny committed over a year ago in Kittery, Deputy Sheriff Boardman arrested Herbert Nichols in Dover on Wednesday. Nichols was charged with the stealing of a watch from George Leavitt of Hampton at that time a resident of Kittery. Nichols had just been released from the county jail in Dover after serving a sentence for some offense at Rochester and was working in a garage when arrested by the Kittery officer. The owner of the watch declined to prosecute Nichols after a promise to make good on the watch. He was then released and went back to work at Dover.

Confidence in our style has made staunch business friends.

Will you come in and let us serve you?

MRS. E. M. FISHER

343 State Street, Below Rockingham Hotel.

LEGION'S INITIAL PERFORMANCE OF ITS MINSTREL REVUE

There was a good sized audience at the Portsmouth Theatre on Wednesday evening, despite all of the other attractions for the "1921 Minstrel Revue" under the auspices of the Frank E. Booma Post No. 6 American Legion. The revue was very well presented practically all of the cast being members of the local legion, the principle ends being members of the company who presented the show.

The show was arranged hurriedly and considering this is was excellent work on the part of the local boys. A number of young ladies also assisted the cast and they did their full share of the work. Commander Nelson T. Wright was the conductor or interlocutor and the ends had a good line of jokes. Then there were some excellent musical numbers that of Daniel O'Leary being especially good.

Miss Zylha Woods gave an excellent dance specialty and the song entitled "World's War of 1917" written by Cammett and Marshal of this city was featured.

The show will be presented again this evening and it is expected that it will be to a big audience.

The show has been rehearsed by Frank Green.

The cast and program:

Heza Puncher, Conductor
N. T. Wright
Uncle Josh, A Rube Daniel O'Leary
Count DeBunk, A count
Charles Watkins
Two Cookies
Archie Omer Comeau
James F. Waldo Marshall
Engineer and Fireman
Abraham Washington Dan J. Smith
Washington Lee Dean B. Gardner
Six Merry Porters
Tambo William Woods
Sambo Daniel O'Brien
Rufus Percy Johnson
Bastus Arthur Armstrong
Jasbo Francis Connors
Rassbo Charles Jones
Six Minuteds
Pansy Zylha Woods
Daisy Dora Truemain
Buttercup Della Ward
Violet Gwendolen Woods
Primrose Viola O'Hara
Lily Ethel McKenzie
Six Passengers
Ina Traveler James Connors
she Speedy Gustave Petersen
Heza Pullman Walter Spain
Willie Return John Spillane
Adam Sapple H. Broomfield
HARMONY LANE
The Count Charles Watkins
The Girls
Anna M. Chalfant, Helen E. Hall, Edith Cammett, Dorothy M. Junkins, Eva Liberty, Florence Cammett
Burlesque Tragedy The Nick of Time
The Heroine Winsome Winnie
Dean Gardner
The Hero, Percy Lovemall
Charles Jones
The Villian, Al K. Hall Wm. Woods
Specialties
Reading, Mary Carey. Anna Caulfant
Washington Lee and Abraham Washington, introducing their famous "Burronola".
Dance Specialty Zylha Woods
CIRCUS DAY IN DIXIE
Scene One Outside the Big Show
CAST
Lou Tellem, a Barker N. T. Wright
Ira Hall, a Barker Woodbury Cammett
Jim Hick, A Rube Short
Daniel O'Leary
Vera Plump, the Fat Lady
Ralph Holt
Needa Shave, the Bearded Lady,
Percy Johnson
Princess Sheeantamen, the Snake Charmer William Parks
Silver, the Thin Man Theodore Parks
Ticket Taker, Candy Sellers, etc.
Scene Two Inside the Big Show
Hezy Bob, Ringmaster W. Cammett
Madam La La De Bunk, Mind Reader
E. A. Weeks, Jr.
Chalk Brothers, Posers "Mickey Lee
Dean B. Gardner
Aerialists Edward Cloutier,
Charles Watkins
Limberger and Garlic, Strongmen
Leslie Gardner, Almanzo Metcalfe
The Camel P. Johnson, John Kelleher
The Elephant Bert Danielson, John Mac
Tourists, Spectators, Bandsmen, Etc.
Leon L. Roberts, William J. Holland, George S. Ryan, Harry Gelman, Neil Finnemann, Edward Heffernan, John Loughlin, Arthur Armstrong, H. W. Hickford, C. M. Conlon, J. Elwin Colpitt, Clyde G. Robinson, H. E. Nelson, Raymond Cammett, Harold Shaw, Wesley Downing, Frank H. Ellis, William Rugg.
World's War of 1917 Grand Finale
Written by Cammett and Marshall
MUSICAL NUMBERS
Overture Orchestra
"Old Pal, Why Don't You Answer Me" (Tableaux) John Connors
In the Evening by the Moonlight
Opening Chorus
My Home Town Is a One Horse Town
Uncle Josh and Milk Maids
Noah's Wife Lived a Wonderful Life
Six Porters
Blues for My Old Kentucky Home
Two Coons
Listen to That Dixie Band
Entire Chorus
I'd Love To Down Harmony Lane
Those Mean Blue Sunday Blues
F. Waldo Marshall
Courage Daniel O'Leary
My Mammy Omer Comeau
Broadway Rose Walter Spain
O Gee, Say Gee, You Ought to Be My Gee Gee Dean Gardner
The Trail to Home Sweet Home
Charles Watkins
After the Ball Was Over
Daniel Smith
Mother's Prayers William Woods
(Written by Cammett and Marshall)
The Lost Cord Four Reds
Let the Rest of the World Roll By
James Connors and Quartet
Let's All Be Good Pals Together
Finale—First Part

Arrangement committee, N. T. Wright; tickets, Charles Hooper; advertising and ushers, Daniel O'Brien; stage manager, Arthur O'Leary; property manager, Dean Gardner; pianist, Archie Marshall.

Music was furnished by Shaw's orchestra.

Previous to the opening of the performance some fine moving pictures were shown of our boys starting for France to fight the German foe.

The ushers were members of Evelyn Pettle Post and made a fine appearance in the white regulation uniform of the service.

PERSONALS

Mrs. E. S. Kent spent Wednesday in Boston.

Mr. R. B. Seekins is in Boston today on business.

Miss Pauline Taylor has been visiting in Concord.

Mr. W. E. Carter of Rye spent yesterday in Boston.

Mrs. Blanche Beacham was in Boston on Wednesday.

Mrs. George Kennard is visiting her son Norman in Somerville, Mass.

Miss Frances Flynn of State street has returned from a visit to Boston.

Mrs. Sullivan and sister, Miss Mattison were in Boston on Wednesday.

John Murphy of Boston passed Wednesday here with Mr. and Mrs. Victor J. Murphy of Deer street.

Miss Rose Donnelly of Exeter, formerly of this city, who has been visiting friends here, has returned home.

Mr. and Mrs. Fred E. Perry of Pittsfield, Mass., are passing this week's vacation with his mother, Mrs. Mabel Perry, of Gates street.

Isaac Pridham left yesterday for his home in Cambridge, Mass., after a three weeks' visit with his daughter, Mrs. Hugh McCann of this city.

ENGAGEMENT ANNOUNCED

Mr. and Mrs. Scott Somerville announce the engagement of their eldest daughter, Hazel E. to Harry E. Emery of Kittery, the marriage to occur in June.

Local Dashes

Thick smoked halibut at Drake's Market. h 31 a6

Monuments and gravestones. J. H. Dowd Co., Market street.

Be sure to see Tony Sarg's Puppets at High School Hall. h 2t a6

Tickets for Osgood Lodge dance—Gents 55 cents Ladies 35 cents. Gallery 25 cents
c-h 5t a 6.

Remember the informal dance by Osgood Lodge I. O. O. F. at Freemason's hall Monday evening April 11.
c-h 5t a 6.

Music by Marden's Orchestra at Osgood Lodge I. O. O. F. informal dance.
c-h 5t a 6.

Masquerade, Rye Town Hall, April 11. h tf a6

Taxi Service Day or Night. Phone 22 or 34, Portsmouth Motor Mart. h tf mh

If you want real Taxi Service tel. 4 or 117.

Wood of all kinds for sale. Phone J. Regan, 662-W. h tf m8

Strictly fresh eggs, 40c dozen at Drake's Market. h 3t a5

Get your marcel wave, eye brows arched, facial, etc., at Mattison's Vogue Beauty Shop, Vaughan street. Tele. 386-M. h 21 a7

FOR SALE—Hard and soft wood, plus limbs. Francis P. Clair, Cate St., Tele. 1507. h tf m29

C. GRAY
FOR COAL
PHONE 69
h tf f15

Haddock, cod, shad, mackerel, halibut, salmon, tongues and cheeks, oysters and clams in the shell at Drake's Market. h tf a7

Gasoline 29c at the Hislop Garage.

We sell Actna Automobile Insurance, Caswell Agency. h tf j21

Bring your gray hair back to natural color at Mattison's Vogue Beauty Shop, Vaughan street. Tele. 386-M. h 21 a7

Day or night Taxi Service. Tel. 3 or 117. Hislop Garage. h tf m3

Mrs. Stiles' class will have a food sale Saturday at 2 p. m., at L. E. Staples' store. h a7, 21

Shanadoine coffee 28 cents at Drake's Market. h 3t a6

C. E. Trafton, General Agent, Travelers Insurance Company is pleased to announce lower rates for Automobile Liability Insurance for 1921. h tf m10

Cucumbers, radishes, egg plant, parsley, celery, lettuce, spinach, beet greens, dandelion greens, asparagus, peppers, green beans, mushrooms, new cabbage, tomatoes, fresh peas, and Texas onions at Drake's Market. h 21 a7

At the recent joint meeting of the several committees of the N. H. Congregational conference which included ministers and laymen from all parts of the state, ways and means were discussed to aid the Inter Church World Movement. Among those present were Rev. Lawrence Thayer, D. F. Borthwick of this city and Rev. George L. Hanscom of New Castle.

"The Amusement Centre of Portsmouth"

COLONIAL THEATRE

Real Big Time Vaudeville and First Run Feature Pictures

Twice Daily at 2.00 and 7.30

Three complete changes of Vaudeville and Pictures Weekly

WEDNESDAY AND THURSDAY ONLY
MACK SENNETT'S SIX PART SPECIAL

"MARRIED LIFE"

With Ben Turpin (Cross-Eye), Kalla Pasha, Ford Sterling, Louise Fazenda, Charlie Conklin. Special musical accompaniment by Colonial Orchestra, Joseph Farley, Director. Note—This is not a war picture.

3 Big-Time Vaudeville Acts

All Acts appearing at this Theatre are booked through the B. F. Keith Vaudeville Exchange of New York.

"Torchy" Comedy. Chester Outing Picture.

COMING FRIDAY AND SATURDAY ONLY

TOM MIX in "THE TEXAN"

Extra!—"THE RACE OF THE AGE"—Extra!

Complete Change of Vaudeville and Pictures.

AT CITY HALL

The flag on city hall was thrown to the breeze today in honor of the 100th anniversary of the Independence of Greece.

Look over that water bill of yours and take advantage of the discount privilege.

If you want to help the city step in and pay that poll tax. All poll taxes are due. Do it now when the city needs the money.

What is your view regarding a new junior high school?

If you want to express your opinion about the articles in city finances and expenses, sign your name. We have many unsigned communications on hand.

FUNERAL NOTICE

The funeral of Fanny P. Treadwell will be held from her late home, 634 State St. Saturday morning at 11.30

Boost Days on HOSIERY AT Salden's Store

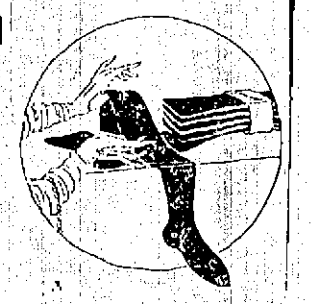

Talk about hosiery, we have plenty of it. By giving people quality and the proper price we are doing more than a nice conservative business in this department.

Boys' School Hose, heavy Busco ribbed or fine ribbed . . . . . 39c pair

Children's Fine Ribbed Hosiery, black, brown, white (double heel and toe) . . . . . 29c pair

Ladies' Mercerized Hose, mocked seams, reinforced heels and toes, black, cordovan, 8½ to 10 . . 49c pair

Ladies' Fine Lisle Hose, double heel and toe, very good hose for . . . . . 29c pair

Ladies' Fibre Silk Hose, seam in back, black, white and cordovan . . . . . 50c pair

We also put out a lot of Ladies' Undervests in all sizes, at a very special price . . . . . 25c ea.

Salden's Dry Goods Store

149 Congress St.

"Little Red Riding Hood"

At Scenic Saturday Afternoon

The first of a series of special pictures played entirely by child actors and produced especially for children.

Clean, wholesome picturizations of world famous kiddie stories, to be shown every Saturday afternoon at the

SCENIC

Bring the little folks to see "Red Riding Hood" and let them

DANCE

and enjoy themselves.

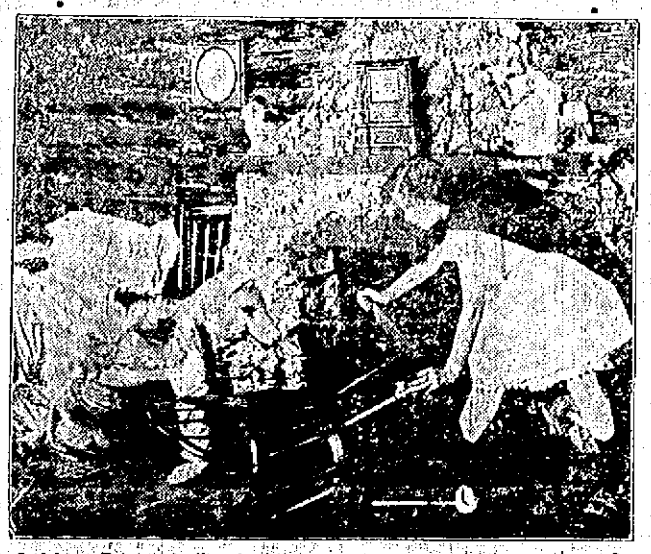

Mary Burton in "Red Riding Hood"—Wholesome Films Co.

COMPETENT MATRON TO CARE FOR ALL CHILDREN

UNACCOMPANIED BY PARENTS OR OTHER GROWNUPS.

PRICES - PICTURES 10c - DANCING 20c

Our Paint and Varnish Line is Complete

ROGER Quality Goods

House Paints.
Inside Paints
Floor Paints
Roof Paints
Porch and Deck Paints
Auto Enamels
Floor Stain
Boat Paints
Screen Paints
Old English Enamel
Floor Wax Oil
Stove Pipe Enamel
Shellac
Alabastine
Varnish for all purposes

Portsmouth Products Co.

268 State St.
Opp. Postoffice.

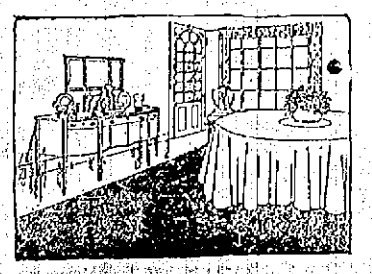

Wall Papers
Paints & Varnishes

Regardless of how well furnished your room may be, it will not look complete unless it is attractively papered. This is the back-ground for one nicely furnished room. It need not be expensive. We have a new line of paper just in, large variety of patterns and colorings to select from, at a price for every pocketbook.

Paints for Interior and Exterior Work.
Stains for Furniture.
Enamels.

LUCAS' FLAT PAINTS—ALSO GLOSS FINISH.
VARNISHES, SHELLAC AND JOHNSON'S FLOOR WAX.

D. H. McINTOSH

Mac's Busy Corner Fleet & Congress Sts.

COUNCIL AND SCHOOL BOARD HOLDS PUBLIC HEARING

Junior High School Needs Presented By Committee of Parents at the High School

A joint public hearing by the Mayor and Council and members of the Board of Instruction, on the matter of the needs of a new Junior High school was held at the High School on Wednesday evening, and it was largely attended by parents and citizens. The meeting, owing to the number present, was held in one of the class rooms.

Mayor Hartford presided and the greater number of members of both the Council and the Board of Instruction were present, along with the special committee representing the parents of the children in the Whipple school and the heads of the different Parent-Teachers Association.

No definite action was taken by the Council, the hearing like that at City Hall a week ago, wandering from the needs of a new school building to a general discussion of school matters, the system and the general education-al standard.

Mr. Harry W. Peyser, representing the special committee of parents of children of the sixth, seventh and eighth grades, was the first speaker and he outlined what had been done at the meeting of the parents of the children in the Junior High school and the sixth grades. How they had protested against the inadequate facilities, so that the children of the Junior High were being robbed of at least one hour a day, and stated the objections to the present two division system.

Supt. Slayton speaking for the Board of Instruction went over the school situation, told of the needs of more room for the Junior High pupils, who number 115 pupils while there are 310 seats in the Whipple school, hence the necessity on the part of the school board to arrange for some division by which the children could be taken care of, and the present system was the result. It was unsatisfactory to the school board, parent-teachers and pupils but it was the only solution. He explained that the Board of Instruction through a special committee had made a close study of the situation and as the result of this had submitted a report recommending a new Junior High School, which would leave the Whipple school available for elementary grades and enable the Board to discard the Manning street kindergarten and the Cabot street school.

Mr. Bentley for the Board of Instruction defending the present Junior High school system, saying that nobody wanted to go back to the school system of fifty years ago. She explained that these were the days of specializing and recalled how the teachers of years ago taught all kinds of subjects, some good, some indifferent, as they are like all humans better for some subjects than in others. The trend of education today was for the different subjects to be taught in the Junior High and High school by specialists in their different subject and she said that it was obvious that the pupils benefit fom this. She knew of nobody who wanted to go back to the old methods and was willing to allow the men who have made a life study of education and knew more about the subject than the ordinary citizen, should be followed.

Mayor Hartford said that before a new school house was erected he would like to see certain very poor conditions in the existing schools corrected, such as the Manning street Kindergarten and the Cabot Street schools. All sections of the city were entitled to the same treatment. This led to some discussion and was ended by Mr. J. A. Newick remarking that allowing that they were all as bad as painted it did not have any bearing on and could not affect the present lack of seating capacity of the schools.

Rev. L. H. Thayer a member of the School Board went over the condition that confronted the School Board and how a special committee had considered and had reported at length on the needs of a new Junior High School and this had been printed in the local papers and submitted to the Council. The fact existed that there were 415 pupils in the Whipple school and seats for 310. Replying to the suggestion that the interior of the Whipple school be refinished, advanced by the Mayor and that the third floor be used, he said that the School Board years ago had the advice of an engineer who built the dry dock at the Navy Yard, that even the use of the third floor as a gymnasium was dangerous and it had been closed ever since. Speaking of the appropriation he said that every citizen asked would say that the present dollar was worth about 40 to 50 cents in buying power, if this be so then how could the city of Portsmouth get more for their dollar than the individual? and how can it hope to meet the increased tax bill, which if it followed the individual's experience would be double what it was before the war, instead of being but a few dollars more. He said that he understood that the Council were to cut off $5293 from the sum asked by the school board, and if they did he said that no member of the School Board could defend how the expense of the school department could be paid any more than at present, except at a great loss to the schools. The School Board never padded its budget and were entitled to consideration.

Mayor Hartford and Councillor Matthews said that the Council were spending the city's money, not their own and if there was a real demand on the part of the citizens then the school would be forthcoming, but there had been no evidence submitted to the Council that the citizens as a mass demanded that a new schoolhouse be built. Mayor Hartford had spoken of the tightness of the money market and the unfavorable time it was to do anything.

Mr. Wigmore of the Board of Instruction said that he had not heard a single citizen object to the building of the New Franklin School and he did not believe that any citizen or tax payer would object to money spent for school houses if there was a great need for the proper education of the children and he believed that it had been shown that there was a great need of a new Junior High.

Mayor Hartford said for the Council that they would give the matter very careful attention and try to be guided by what would be the best interest for all the people of the city.

SHIPWRIGHTS WIN NAVY YARD CHAMPIONSHIP

The Shipwrights bowling team are the champions of the Navy Yard, having won the title by defeating the Clerks of Building 81, in the third of a series of bowling matches, held on Wednesday evening at the Arc de Alva. The matches have been a wonderful success and no events of the kind for years have attracted any more attention or have been better handled. Wednesday evening as in the previous matches the alleys were taken over for the ladies with two evenings for the spectators and rooters, and such bowling for it seemed as if everybody present was clothed with cow bells, horns and every other form of noise making device.

The Shipwrights rolled the Clerks off their feet as they rolled the lowest score of the series, while the Shipwrights maintained their average game. The Shipwrights won the evening match by 186 pins but the total pin fall for the entire series only gave them a lead of but six pins. They won two out of the three matches. The clerks have not been able to maintain the speed they set at the opening match when they rolled the highest of the series.

Dow was the high man for the evening with 306 and Baruzio was hitting them well. Cheney was high for Clerks with 260 but not a man on the Clerks broke a hundred.

Following the main match the girls' team of the Building 81 defeated the Girls of the Shipwright department in a two string match with Miss Haney rolling high string.

The scores:

Shipwrights

Howard	85	99	75—	259
Littlefield	71	79	102—	252
Jones	80	82	82—	244
Baruzio	93	88	89—	271
Dow	115	90	101—	306
	445	438	449—1332	

Clerks Bldg. 81

Howe	81	78	88—	247
Fenwick	72	79	85—	236
Hackney	76	82	84—	241
Coggins	80	78	84—	242
Cheney	97	85	78—	260
	405	402	419—1226	

Building 81 Girls

Ouellette		74	62—	136
Scott		36	59—	95
Kirwan		77	63—	140
McNabb		60	83—	143
Henry		78	75—	153
		325	342—	667

Shipwright, Girls

Cotton		27	46—	73
Dow		44	49—	93
Leach		40	56—	96
Varney		73	69—	142
Newton		62	65—	127
		246	285—	531

Total pinfall for series:

Shipwrights	1303	1313	1332—	3978
Clerks Bldg. 81	1125	1321	1226—	3672

BOWLING

Firemen's League

The Board of Engineers continued their winning work in the Firemen's League on Wednesday evening when they defeated the Engine No. 2 team by a good margin. Crompton was high man for the evening with 268. The score:

Board of Engineers

Quinn	64	86	88—	238
Crompton	101	87	80—	268
Pelletier	73	91	97—	261
Wood	86	85	85—	256
B. Hersey	79	101	80—	260
	403	450	430—1283	

Team No. 2

Dyer	76	75	87—	238
B. Hersey	80	93	90—	263
G. Cox	83	74	81—	238
Amazeen	87	84	81—	252
Spinney	80	95	77—	252
	406	421	416—1243	

GUARANTEED CHICKS

S. C. R. I. Reds. These chicks are from good rugged birds from a heavy winter laying strain, and raised as breeders, and not forced for egg production, produce strong healthy chicks which I am able to guarantee.

I will replace chicks or refund your money on all lost during the critical period. Place your orders early if you wish April, May or June chicks.

LOUIS H. TRASK,
Tel. 1256-M. Portsmouth, N. H.
h 2m f17

NOTICE TO THE PUBLIC

We, the undersigned, having taken over the management of the Home Washing Co., Maplewood Ave., wish to announce to all old customers, and solicit new, that we shall continue to do first class work, wet wash, rough-dry and flat work. Prices reasonable. Give us a trial.

W. L. LUCIA
M. J. BAGLEY
Telephone connection. h tw m31

Although but a vessel of 123 tons, the whaling brig, Viola, of New Bedford, in the seven years of her life, has made four voyages in which she has taken oil and ambergris to the value of $342,000.

SAILOR KO MATCH FOR JOE ST. HELAIRE

There was plenty of action at the boxing match last night at Freeman's Hall under the auspices of the Knights of Columbus. The main bout was easy for Young St. Helaire to Sailor Ralph White of the S. P. proved to be a fizzle as far as being in a class with the Somersworth lad and he was out away in the fourth. He never had a look in, for in addition to being some pounds under the other lad, he is an inferior fighter and much over rated. St. Helaire who has come back from two bad defeats, was apparently the same tough lad willing to mix things and with the same sturdy punch.

After the handlers of White had kept the large crowd waiting for half an hour he appeared and soon after the beginning of the opening round, it was seen that it was only a question of how long he would last as St. Helaire landed at will.

In the preliminary there was a rattling good bout between young Tourtellotte of Somersworth and Kid French of Portland and the first round was a whirlwind. It was give and take and the way these two lads mixed it up, kept the house in an uproar. The Somersworth lad was too good and referee Dunn stopped the scrap in the fourth round as French was all in.

Two boys from the U. S. S. McKee and the U-14 battled for four round and the Submarine won.

In another bout Pat Brennan of Dover put away Red Smith of the S-14 in two rounds.

BETTER THAN CALOMEL

Thousands Have Discovered Dr. Edwards' Olive Tablets Are a Harmless Substitute

Dr. Edwards' Olive Tablets are the result of Dr. Edwards' determination not to treat liver and bowel complaints with calomel. For 17 years he used these tablets (a vegetable compound mixed with olive oil) in his private practice with great success.

They do all the good that calomel does but have no bad after effects. No pains, no griping, no injury to the gums or danger from acid foods—yet they stimulate the liver and bowels. Take Dr. Edwards' Olive Tablets when you feel "logy" and "heavy." Note how they clear clouded brains and perk up the spirits. 15c and 30c a box.

LET US HELP YOU WITH YOUR Spring House Cleaning

Portieres and Draperies Cleaned Or Dyed.

Rugs and Carpets Cleaned.

A Telephone Message Will Bring Us.

SUSSMAN'S
129 Penhallow St.
Tel. 103.

Franklin Mill
NOW OPEN
Mill Jobbing of Any Kind.
We make anything in wood.
Maplewood Avenue
R. S. WESTON, Prop.

FURS
FURS REMODELED
Summer Furs a Specialty.
Spring Coats and Suits Cleaned, Relined and Repaired
MRS. MILDRED D. CALL
Phone 1278-J. 536 Islington St.

"AT HOME" DAILY ICE
When Being Bought

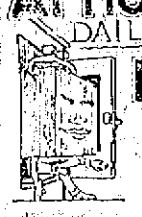

should be considered more by the average person. Is it clear? Is it lasting? Is the delivery of it prompt? You will find that attention to detail is our motto. An investigation is invited.

Portsmouth Ice Co.
JONES BREWERY YARD
Phone 85

Grocery Business FOR SALE

On one of the busiest streets in town. Good business. Selling on account of sickness. The key, stock and modern fixtures, $6500.

GROCERY BUSINESS
Kittery—Established 25 Years.

Annual business good for between $60,000 and $70,000. Key, stock and up-to-date fixtures, $5000.

Caswell Agency
9 Congress St. Tel. 481-W

By Expert Workmen.
All Kinds of General Machinist Work
Generator and Electrical Work.
George L. Buckley
61 Bow St., Portsmouth
Tel. 639-R.

We Are Not Too Big for the Small Job Nor Too Small for the Big Job.
Satisfaction guaranteed on Automobile Repairs and Marine Engine Work.
General Machine Work And Acetylene Welding Our Specialty.
Scored cylinders refinished as good as new, using same pistons. Work called for and delivered free of charge.
BRACKETT'S Garage and Machine Co.
Formerly Symington's Machine Works.
ROCK ST. Tel. 852-M.

G. Bertrand Whitman
Piano Teacher
(Now with Cincinnati Symphony Orchestra).

Will return to Portsmouth May 1st for a season of 20 weeks. Former students write 704 Mt. Hope Rd., Cincinnati, Ohio. New students and beginners' book now at Room 15, Franklin Block. Phone 247-J.

J. VERNE WOOD
Funeral Director
7 Islington Street. Tel. 281-Y.
MOTOR EQUIPMENT
LADY ASSISTANT
BUCKMINSTER FUNERAL CHAPEL

CHARLES W. TAYLOR
Plumbing and Heating
Furnace and Range Repairing
Sheet Metal Work
8 Richmond St. (Off Pleasant)
Tel. 1148

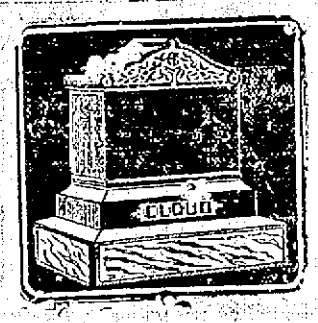

You can save money by purchasing direct of the manufacturer. We manufacture our monuments at our own plant, which is equipped with all the latest labor saving machinery and operated by electric power—the only plant so equipped in this section. Call and see the large stock of finished monuments which we carry.

FRED C. SMALLEY
CORNER STATE & WATER STS.
Also Dover, N. H. Opp. City Hall.

On Chilly Days

In rainy, damp weather when the home is chilly and cold—then you need a

MAJESTIC
SUN-RAY HEAT

A snap of the switch and you have heat—safe, clean, pure, sunlike heat that warms and cheers, drives out dampness, dispels gloom, prevents sickness and saves doctor's bills.

Write for booklet giving suggestions or see the Majestic work and feel its heat at

Portsmouth Electric Shop.

"61" FLOOR VARNISH

Stamp on it with your heel. You may dent the wood, but you can't crack the varnish. Water-proof and mar-proof. Easily applied by anyone. All size cans.

"Test it with your heel"

Pratt & Lambert Effecto Auto Finishes
WALTER S. JACKSON
111 Market St.

Corset Parlor
AT
No. 1 Islington St., cor. Bridge
is featuring the wonderful
Jane Jackson Corset
so widely advertised.

Custom-made Corsets from her own designing. Maternity Corsets a specialty. Service given that is not found out of large cities.

"Teckla" Underthings for the most discriminating.

Mrs. E. M. Ross
Registered Corsetiere
Telephone 1151W.

Shaw's Grafonola Shoppe
Formerly
Singer Sewing Machine Co.
Carries a Complete Line of Sewing Machine Supplies.
Needles for All Makes Machines.
22 Congress St.

NEW METHOD LAUNDRY
Wet Wash—Flat Work
PIKE & SOMERBY
Tel. 373. Commercial Wharf

Mrs. Beatrice H. Scarborough
Teacher of Singing
Pupil of F. Morse Wemple
New England Conservatory of Music
Boston, Mass.
Studio: 603 Lincoln Ave., Portsmouth, N. H. Tel. 1296-M.

DO YOU NEED WATER?
Write or Phone
Artesian Well Co. of N. H.
DOVER, N. H.
Manchester Bank Bldg. Phone 10

Friday Specials at Sweetser's

You can buy any of the Specials previously mentioned at prices advertised for the rest of this week only.

BUY A TEA KETTLE

while our sale is on. It means a real saving. This MIRRO Aluminum kettle is the very best made, guaranteed for life. We also have plenty of enamel and copper teakettles all at a real low price—this week.

And now watch for Friday's Announcements of the last Big Day! Be Here Saturday sure!

Spring Weakness
Is Overcome and the blood purified and vitalized by
Hood's Sarsaparilla

TAXI TEL 3 SERVICE

FORD
For Ford Cars Only
On and After April 1st, 1921
Socony Gasoline 28c Per Gal.
FREE AIR. PLENTY OF YARD ROOM.
Don't forget that New Ford Cars are not plentiful. Place your order now, don't wait.
Brooks Motor Sales
Hanover St., foot of Pearl St.
Use Genuine Ford Parts in your car.

IRA W. COTTRELL
Carpenter and Builder
General Repairing
Tel. 1616M Tel. 1616W

R. E. FRANCIS
Electrical Contractor
All Kinds of Electrical Work
Tel. 1615W Tel. 1615M
18 CENTER AVE.

Our Welding Torch is handled with consumate skill and care—it repairs perfectly broken parts in practically all metals.

Ordinary wor kand that requiring the most careful skill is handled here in the one manner that assures genuinely A-1 results.

We weld anything from the broken stove part to the most intricate and costly machinery and auto parts.

Prompt service.

G. A. Trafton & Son

200 Market St., Portsmouth

HORSESHOEING AND JOBBING

SOUND, SOLID AND SUCCESSFUL

NEW HAMPSHIRE FIRE INSURANCE CO.

MANCHESTER, N.H.

ORGANIZED 1889

FIFTY-FIRST PROGRESSIVE ANNUAL STATEMENT
January 1, 1921

CASH CAPITAL	$1,750,000.00
ASSETS	$10,277,226.70
LIABILITIES, Except Capital	$5,903,643.86
NET SURPLUS	$2,623,582.84
SURPLUS TO POLICYHOLDERS	$4,373,582.84

The Local Favorite High Grade Cigar

SMOKE THE

Bible Land

CIGAR

UNION MADE

The mildest cigar in its class on the market.

MADE AT

210 Market Street

Tel. 362M. Portsmouth, N. H.

An Adventure in Contentment

S. G.

CIGARS

HAND MADE — HAVANA FILLER

TRY ONE TODAY

2 for 25c—Everywhere.

REINEWALD'S MUSIC SCHOOL

TEACHES

Violin, Cornet, Mandolin, Trombone and Tenor Banjo.

Agent for Holton Band Instruments and Gibson's Mandolins and Banjos. New and second-hand, all kinds and prices.

Teacher of Non-Pressure Method for Band Instruments.

R. L. Reinewald

Ex-Bandmaster U. S. Navy.

2 Gates St. Phone 903-M.

H&M'S

Undertaking Rooms

(Established 1857)

FUNERAL DIRECTOR

and Licensed Embalmer

Maine and New Hampshire

CHAPEL FOR SERVICES

Lady Attendant when requested.

AUTO SERVICE

Phone 164W. 122 Market St.

UNITED STATES INSISTS UPON ITS RIGHTS

(By Associated Press)

Washington, April 6—The American government although not a party to the Treaty of Versailles has surrendered none of its rights in the overseas possessions of Germany secured by the principal allies and associated powers jointly by the dozen of Germany's foes, the government of Japan, Great Britain, France and Italy are informed by Secretary Hughes in a note dispatched by the State Department last Monday.

The communication deals with the award of the mandate to Japan of the Island of Yap. Mr. Hughes said that the American government trusts this action which it must assume was taken in a spirit of misapprehension will be reconsidered.

The note made it very plain that the change of administration had not reversed or modified in any way the previous position of the United States, that as one of the principals in the victory over Germany, that it must insist upon the exercise of its full rights in the division of the German possessions.

The State Department in giving out the note to Great Britain, France and Italy explained that in the note to Japan that additional paragraphs were added on the subject. It was added that the communication to Tokio would not be made public at this time, but offered no explanation for the reason.

After stating that there can be no valid or effected distribution of the overseas possessions of Germany without the assent of the United States, Secretary Hughes points out that the Treaty of Versailles could give to Japan or any other nation, only such equal rights as can be secured to the United States. Declaring that the United States had not vested the Supreme Council or the League of Nations with any such authority to bind the United States to act in its behalf. The Secretary of State continues "that this government must insist that it has and has no rights or interest as it existed previous to the action of the Supreme Council or the League of Nations."

(By Associated Press)

Paris, April 6—A note of considerable length from Charles E. Hughes, American secretary of State, has been received by the French foreign office through the American embassy here. The document, which bears the date of April 4, affirms the rights of the United States in all settlements arising from the World War, identical communications were sent to the British and Italian Governments. It is understood, with notice that the text will be issued at the Department of State in Washington immediately after all the interested Governments have received it.

"Echo de Paris", political editor of the Echo de Paris, who appears to have had access to the note, declares he understands it means that America declines to recognize any decision of the Allies in the Treaty of Versailles, or taken by the Supreme Council or by the League of Nations. He asserts that this is a grave attitude on the part of the United States.

It is learned in official circles that the communication bears principally upon the action of the council of the League of Nations last December in approving the mandates placed upon Allied meeting, including the Japanese mandate over the north Pacific islands, taking in the Island of Yap, but that it also outlines the policy of the new Administration regarding questions arising from the war and declares the approval of the United States to be necessary for a final settlement.

A disposition to recognize the justice of the American claim was indicated in official quarters, although with the reservation that it was scarcely possible to give the United States the right of veto in the settlement of questions which necessarily were discussed in the absence of representatives of the American Government.

The reply will probably express the intense satisfaction of the Allies if the United States is disposed to resume collaboration with them in the settlement of war questions.

Recognizing that the United States probably would not ratify the Versailles treaty and therefore must make a separate peace, The Temps, which is in close relation with the French Foreign Office, says:

France wishes to express two proper desires, which apparently are already appreciated on the other side of the Atlantic. She hopes there will be added to the Knox resolution, first, a declaration to the effect that the United States will again intervene in case of aggression similar to that of 1914, and, second, affirmation of the article the Government of the United States formulated in its recent reply to the German Government—that Germany was responsible for the war and that she ought to pay reparations to the extreme limit of her capacity."

The Temps reviews the relations between the two countries and asserts the United States is right in demanding a voice in the peace settlements.

"It seems just that no questions of territory or rights not settled with America's approval" says the paper, "should be finally arranged without American consent."

Cuticura Soap Shampoos Best For Children

If you wish them to have thick, healthy hair through life shampoo regularly with Cuticura Soap and hot water. Before shampooing touch spots of dandruff and itching, if any, with Cuticura Ointment. A clean, healthy scalp usually means good hair.

Sample Each Free by Mail. Address: "Cuticura Laboratories, Dept. 22B, Malden, Mass." Sold everywhere. Soap 25c. Ointment 25 and 50c. Talcum 25c. Cuticura Soap shaves without mug.

Administrator's Sale

The undersigned by virtue of a license granted him by the Honorable Judge of Probate for the County of Rockingham, will sell by public auction (subject to the taxes for the year 1921), on the premises hereinafter described, on

April 14th, 1921,

at 11 o'clock in the forenoon, a certain tract of land with the buildings thereon situate in the Lafayette Road in said Portsmouth, bounded and described as follows, viz:—On the north by land formerly of Cyrus Drake, now owned by Frank S. Lester and land of the heirs of Charles Main, land of the heirs of Joseph P. Marden, land now or formerly of the heirs of Freeman H. Marden, land now or formerly of Charles H. Drake, on the west by land of the Boston & Maine Railroad, on the south by land of Mary J. Stines, by land now or formerly of the heirs of Freeman H. Marden; by land of Frank Hand; land now or formerly of Cyrus Drake, land now or formerly of Thomas Lang and land now or formerly of the heirs of Thomas Call and on the east by said Lafayette Road. That said premises are subject to a right of way in favor of certain persons named in, and said premises are the same premises described in the deed of John G. Jellison dated January 22, 1913, recorded in Rockingham Registry of Deeds, Lib. 672, Fol. 391.

Terms of Sale, three hundred dollars down, balance on delivery of administrator's deed within ten days.

FRANK S. LESTER,
Administrator of the Estate of James D. Lester.

Thomas H. Stines, Attorney, 45 Pleasant St., Portsmouth, N. H. a4-13

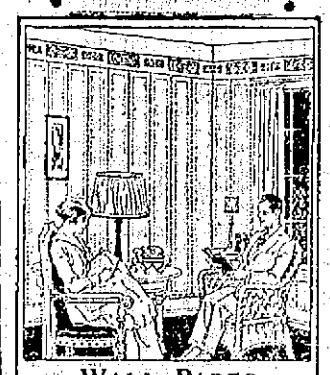

WALL PAPER

That individuality of style the home owner of today demands in the choice of Wall Paper is a notable feature of the Five Large Sample Books of the

HENRY BOSCH COMPANY
Wall Paper Manufacturers

These books will be shown you in your own home, if you will write or telephone the nearest good.

The colorings are specially designed to harmonize with this year's colors in draperies and rugs.

Ask me for Color Schemes and Estimates on Paper-hanging, Varnishing, Kalsomining, Etc.

H. A. DAVIS
Paper and Paper Hanger
Telephone 1206-J.

WOMEN WILL RUN THE TOWN

Tilton, N.H., April 7—Two widows and a spinster, the last a school teacher, are the women who will be in charge of the affairs of this town of Tilton for the next year.

Saturday was the date, nominations without a platform, was swept in. Women power in the district was a majority of four to one.

Members of the new administration include:

Mayor—Mrs. A. H. Forest, widow, three children and three grandchildren.

Police Judge—Mrs. Hattie Brewster, widow, four children and four grandchildren.

All of the new town council are women. Every member of the new administration is also a church worker.

OBSEQUIES

Daniel H. Trefethen

The funeral of Daniel H. Trefethen was held at two o'clock on Wednesday afternoon from his late home on Noble Island. E. L. H. Thayer, D. D. officiating. Tyscond Lodge No. 18 attended and held their committal service at the grave and also acted as pall bearers. The bearers were F. L. F. Littlefield, Walter Mason, J. H. Marrett and Thomas Chandler. Interment was in the family lot in the Old Cemetery. Undertaker in charge of A. J. Trefethen.

COAST GUARDSMAN DIES AT NEWBURYPORT

Andrew W. Morton, aged 57, a member of the U. S. Coast Guard, stationed at the station at Plum Island, died at the Anna Jaques Hospital, Newburyport, on Tuesday. He was a native of Maine, Me., and has been in the service for years. He is survived by two sons and a brother. The latter is also a coast guardsman and is now present in a Boston Hospital with a broken leg.

Mrs. Mabel Biblo of York spent yesterday in Boston.

SCREEN PAINT
BOAT PAINT
HOUSE PAINT
ROOF PAINT
FLOOR PAINT
AUTO PAINT
PIAZZA PAINT

We carry everything in Paint. If you do not know how to do it, ask us.

F. A. GRAY & CO.

WALL PAPER AND PAINT STORE

30-32 Daniel Street.

Corset Shop

Years of experience in fitting corsets has proven to us that all figures are susceptible to definite improvement if treated scientifically. See ads.

New Spring Models in Red Fern, Warner's Rust Proof, Deering, C. B., Regalinte, Modart, P. N. Practical Front.

Mrs. Sarah L. Piercy

Rooms 1 & 2, N. H. Bank Building.

Tel. 1627R. Portsmouth, N. H.

New Hair Growth

WOOD BROS.

DAILY TRIPS

TO AND FROM BOSTON

By Motor Truck

Rates Reasonable on All Kinds of Merchandise.

Office Cor. Congress & Chestnut Sts.

Phone 677. Residence 323.

GREENLAND

Greenland, April 7.—Mr. E. H. Mosby is a visitor in Newington with his daughter, Mrs. C. W. Coleman for a few weeks.

Mrs. Harry Haley and children are passing a week in Lynn.

Mrs. Herman Bartholic and Norman Raymond were the guests of her aunt, Mrs. J. M. Young of Lynn last Sunday.

Rev. Joseph Haskell has returned from a few days trip to Newburyport, Mass.

The East Rockingham Pomona Grange met with Greenland Grange Wednesday, April 6. Twenty candidates took the fifth degree.

CLASSIFIED ADS.

LOST FOUND — FOR SALE WANTED

THESE SMALL ADS. PRODUCE RESULTS. READ BY THOUSANDS DAILY

WANTED

[illegible]

Will clean your carpets; make them fresh, clean and neat. Upholster your chair or put in a new seat. Will repair your furniture with the greatest of care. You will find my prices right. Safe and sure.

WHITNEY'S REPAIR SHOP

R. A. WHITNEY
(Succ. to Howe & Whitney)
Tel. 636W 50 Porter Street

WANTED

[illegible]

WANTED—Young man as companion, one who has had some training in office work. Write P. S. [illegible] h tf a7

WANTED—Young men wanting jobs in Portsmouth Shipyard, apply Employment Office, U. S. E. S. in Wills Block, Pleasant St. h tf a7

WANTED—Woman for general housework in family of three. Apply 87 South St. after 6 p. m. h tf a7

WANTED—Men and women to join Portsmouth Sporting Club. No removal of stock from clothing, gloves and woollens. Non-friction and guaranteed. Portsmouth Product Co., 388 State St. Tel. 1-J. h 1w a6

WANTED—To buy second hand gas range. Phone 1206-J. h 1w a6

WANTED—Man on a small farm. Must be honest and capable. Give wages expected. Address Box 512, Portsmouth, N. H. h 1w a6

WANTED—Manager, Marcel Whytopia Hair Food. Belongs to all of us to distribute. Splendid chance for 50 men. Manufacturers Sales Agency, New Haven, Connecticut. h 1w a6

WANTED—Experienced canvassers to handle Marcel Soap and Whytopia Hair Food. In the territory. Chance to get started right. Write Manufacturers Sales Agency, New Haven, Connecticut. h 1w a6

WANTED—Suitable home in good for two boys, 3 and 6 years old. Address Box 90, The Herald, Portsmouth, N. H. h 1w a6

WANTED—Cow or heifer to be put with young stock for the season. Address E. W. B., The Herald office. h 1w a6

WANTED—Nice furnished room, open preferred. Address Mass. Institute of Technology, 137 Hanover St., City. h 1w a6

WANTED—A Painter wanted at once. First class man only. E. A. Fogg, 291 Islington St. h 1w a6

WANTED—By reliable woman, work by the day or evening. Prefer Kittery. Write Box 1, Herald office. h 1w a5

WANTED—Linotype operators, make up and monotype operators, steady position, 44 hours per week. Apply to Manchester Union, Manchester, N. H. h 6t a5

WANTED—Women wanting work by the day or week. Tel. 1527-W. h 1w a4

WANTED—To rent, 6 or 7 room house, modern improvements. Address Box 1, Herald office. h 1w a4

WANTED—To buy, 5 or 6 room house, all modern improvements, not more than 10 minutes walk from Market Square. Address Box 96, Herald. h a6

WANTED—Will do plastering, china work, kalsomining and work of all kinds. Will guarantee my amount of being work at a fair price. Address John Amero, 133 Market St., City, or Box 38, Phone [illegible] h 1w a5

WANTED—An experienced driver for sales cart. Apply at Tawes, 137 Market St. h 3t a5

WANTED—Get busy. Keep busy. Is your job insured? Is it permanent? You will find it in the U. S. Navy. You can't get more than a livelihood elsewhere. Join now, then [illegible] Wanted Patents dispose to promoter of real patent. Send sketch or model for free report as to patentability. We advise whether you can make money and how to market your invention. We have a well equipped department for the exclusive [illegible] patents. Our fees are payable when patent is allowed. Our booklet "How to Obtain Patents" and "What to Invent" sent free. Address, E. G. Wooden, Dept. 1, Washington, D. C. h 1w a5

WANTED—Garage for pleasure car, between E. G. and New Castle Ave. Holt, Telephone 726-W. h 1w a4

WANTED—Man of ability and good appearance to represent us locally. Must have good references. Write Eastern States Dental Company, Springfield, Mass. h 1w a4

WANTED—Partner who is good at selling cigars. Investment. Would be open to trying. Address Box 6, Hope and Observer. h 1w a4

WANTED—Single farm hand to work on small dairy farm in Portsmouth. Must be expert and good pay and all year round job to the right man. Apply to S. A. Shannon & Son, Market St. h tf a30

WANTED—Good 20 foot for general boat work. Good wages paid. Apply Mrs. E. A. Jackson, 27 McClellan St. h tf a28

WANTED—Paintings or pictures of sailing ships, ship models, card tables, tea tables or any antiques. J. L. Coleman, Tel. 1016-W, 115 Market St. h tf a27

WANTED—To buy all kinds of second hand furniture and stoves. Furniture repaired. Telephone 738-J and we will call. Miller Furniture Co., Peabody Sq. formerly Lange Furniture Co. h tf 108

WANTED—Young boy or children to board over 2 years old. Would also take mother or father to board. 40 Hancock St. h f16

WANTED—5 or 6 room house in Kittery or Eliot. Improvements preferred. Address Box 292, Kittery, Me. h 1w a2

WANTED—Work by the hour or day or would consider a night watchman's job. Formerly employed by the Atlantic Corporation. Best of references as to honesty and ability. Address W. H. Nihan, 17 Haynes Ave., Portsmouth, N. H. h 1w a2

WANTED—Carpenter work and jobbing of all kinds promptly attended to. Nathaniel Pierce, 13 Chevrie St. Tel.

TO LET

TO LET—A large front room, all modern improvements, electric lights. Apply 31 Congress St. over Woodbury's store. Phone 1-W. h 1w a6

TO LET—Furnished house of 6 rooms and sun porch, to right party. W. H. [illegible] h 1w a6

TO LET—Furnished room, newly painted and papered. Apply on premises 12 Daniel St. h 1w a6

TO LET—Furnished room, all modern. Mrs. L. G. Dore, 297 Richards Ave. h 1w a6

TO LET—The Ford Farm, about 6 miles from Dover, 1 mile from Rollinsford station. Apply to Geo. Gates, Rollinsford. h 1w a6

TO LET

TO LET—Tenement of 5 rooms on Washington Ave. Rent reduced from $18 with Garden at reduced prices on premises. Mrs. Emery, Prospect St. h 1w a7

TO LET—2 rooms, for light housekeeping, suitable for two. Tel. 1-L. h 3t a1

FOR SALE—4 Overland Sedan, 1919 model, excellent shape. The price on this car is very low. Telephone 350. Hobbs & Sterling Co., Kittery. h tf m19

TO LET—House of 13 rooms and bath at 50 Chestnut. Modern conveniences, also single tenement of 5 rooms, 125 Vaughan street, or telephone 1206-M. [illegible]

TO LET—Furnished rooms with all modern conveniences, family room and kitchen privileges allowed. Apply 10 No. Mechanic St. h 1w m6

TO LET—About Mar. 1st, 3 or 4 furnished rooms, all light, gas, electricity, in a modern house. For particulars write P. O. Herald office. h tf a1

TO LET—No. 132 State St., comfortably furnished rooms, 2 large, sunny, neat and attractive, continuous hot and cold water, centrally located. Tel. 959-Y. he 2m f18

TO LET—Two rooms for light housekeeping with improvements, 33 School St. h 1w a2

TO LET—Furnished rooms at 116 Miller Ave. h 2w m28

TO LET—Six rooms suitable for small family. Apply 112 Cass St. h 1w a2

TO LET—2 connecting rooms and bath at 210 Middle St. h 1w a1

TO LET—Furnished room, everything modern. First class location, 186 Miller Ave. h tf a5

TO LET—Tenement of 6 rooms on Washington Ave., Rent 16 minutes from beach. Garden if desired. Inquire on premises. Mrs. Emery, Prospect St. h 1w m31

WANTED—To buy second hand 2 plate gas burner and second hand ice box. Phone 18. h tf m22

TO LET—Rooms for light housekeeping and single rooms. Sandford House, 126 State St. h tf m21

TO LET—Front chamber, with improvements, suitable for two. Phone 32-W. h m30

TO LET—April 1st, house No. 11 Court Place, 4 rooms and bath, for rent, has hot water, open 12 to 1.00 p. m., or call 5 to 8 p. m. h tf a1

TO LET—Desk room on first floor in Exchange Co. office. Fremont Block. h 1w a1

TO LET—The upper and lower small houses for light housekeeping, modern improvements. 11 Sudbury St. h 1w a1

TO LET—Storehouse and work shop with large room over. Inquire of Edward Pickering. Apply to J. Edward Pickering. h 1w a1

TO LET—Tenement of 7 rooms, 115 Pleasant St. Inquire 131 Congress St. h tf m26

TO LET—Steam heat rooms at 117 Congress St., next to Y. M. C. A. and 30 Middle Street. h tf a1

TO LET—Rooms for light housekeeping and other rooms, all modern. Reference required. 271 Middle St. h tf m22

THE TORCAN, 334 Middle street. Single rooms for men. Large rooms well equipped for light housekeeping. Phone heath 9. he tf m15

TO LET—Storage space for pianos, furniture, pianos, or any several month's or year's plan. Inquire at this office. he tf m27

TO LET—Furnished single rooms and housekeeping apartments at the Marcy House, 13 Congress St. h tf

TO RENT—At York Corner, Me., a 6 room well furnished house, hardwood floors, electricity and running water. Tele. 721-W or apply 16 Orchard street, city. h 1w a1

THE WOOD
Bachelor Apartments
Brewster Street
Steam Heated Rooms and Shower Baths

HOUSES
Four and Six Rooms.
All Improvements.
The Atlantic Heights Co.
Tel. 88.

FOR SALE
U. S. Army Marching Shoes
$4.50
U. S. Navy Shoes, $5.50
English Cut Dress Shoes
Goodyear Rubber Heels
$4.50
Boys' Shoes $3.50
Automobile Robes, extra fine,
$8.00, $10.00 and $13.00
All Shoes Goodyear Welts. An Exceptionally Good Value.
CAPT. RAND, 13 Salter St.
Tel. 1340

FOR SALE
Dry Pine Tops
Four-foot length or Stove length.
PORTSMOUTH ICE CO.
Tel. 88.

FOR SALE
DAYTON AIRLESS TIRES
FOR SALE—Automobile tires for Ford sizes which will not puncture or blowout. 6000-mile guarantee. Call phone or write John V. Durgin, Greenland Road, Portsmouth, N. H. hm24,tf

[illegible]

FOR SALE

New Truck, 1920, perfect condition, cord tires, cab; open body, 5x8; good bargain. Write Box 29, Herald.

FOR SALE

[illegible]

FOR SALE—Over 200 varieties of choice dahlias, price reasonable. Six fine dahlias all different for $1.50. H. C. Knight, No. Eliot, Me. Tele. 1055-J. h tf a1

FOR SALE—One house lot 50x100, price $25. Location on car line and twenty minutes walk to main streets. Inquire Telephone 1329-W. h 1w m31

FOR SALE—Baby chicks R. I. Reds 25c. White Leghorns 20c. G. C. Colwell, Southeast 3, Me. R. F. D. 2. h 2w a1

FOR SALE—Show cases and store fixtures in stock and to order. C. A. Newcomb, Mfg., Hampton Falls, N. H. h 2w a5

FOR SALE—New Lyons Grader. Oblique to roll in once. Phone 830-W. h 1w a5

FOR SALE—Trap Drum set, practically new, full set Traps. Will sell cheap for quick sale. Tel. 885-L. h 1w a5

FOR SALE—1920 Dodge Roadster, all cash or run 1700 miles. Price $1050. White Store, 502, Portsmouth. h tf a5

FOR SALE—Touring car, winter top, line equipment, 4 tires, etc. Cheap for cash. Apply 239 Court St. h 1w a5

FOR SALE—5 passenger Buick touring car. Inquire 112 Austin St. h 1w m31

FOR SALE—Thetford marine motors, 3 to 5 h. p., 6 to 8 h. p., 7 to 10, 14 to 20. Harry N. Jenness, Agt., 19 Water St. Adjacent Dog St. h 1w m31

FOR SALE—S. C. R. I. Red hatching eggs, $1.00 per 15. R. Hanscom, Whipple St., Kittery, Me. h 2w a1

FOR SALE—Express wagon, one Singer Sewing machine, drop head. Call 90 Atkinson St. h 2w a5

FOR SALE—A square piano in good condition, price reasonable. Phone 1430-W. h 1w a5

FOR SALE—1 Colonial (small family size) refrigerator, practically new, 1 wooden bed with spring and mattress, 1 iron bed (children bed), 1 clothes wringer. Address 201 Pleasant St. h 1w a2

FOR SALE—One bank dory fitted for power, 1 h. p. Palmer engine, suitable for same. Sell separate if desired. L. G. Foster, Newcastle. h 1w a2

FOR SALE—75 feet of garden wire, 1 hoe, 1 rake, 1 spade, 1 shovel, 1 clothes line post and 1 gas hot water boiler, 171 Willard Ave. h tf a2

FOR SALE—Steam or gas heating Taylor Pregalig matching, 2 check protector, 1 electric time clock for store or hotel purposes, 8 writing desks, 4 cash registers, 2 water tanks 100 to 365 gallons. All cheap. No. 1 condition. L. J. Roy, 40-48 Bridge St., Manchester, N. H. h tf m16

EGGS FOR HATCHING. Single Comb Reds and Barred Rocks. 15 egg setting either variety $1.50. Can supply Red eggs in larger quantities, 50 eggs $4.50, 100 eggs $8.00. Give short notice to avoid delay. M. W. Fernald, 191 Maplewood Ave. Phone 484-M. h 1m m11

FOR SALE—Farm at Kittery Depot, 10 acres of land and fully equipped house fourteen rooms furnished, hot and cold water, bath, hot air heat, horse and cow on place, ice house built this winter filled with ice. For full particulars address Goffin Conf. Co., 53 Market St. h tf f11

FOR SALE—6 h. p. Lathrop, 5 h. p. Lathrop, 10 h. p. 1 cylinder Palmer, 4 h. p. Fairbanks Vertical, 3 h. p. Bacon, 6 h. p. Hamm. Apply J. W. Downs, 339 Stacey St. Tel. 583-R. he tf m14

FOR SALE—Small motor, inquire at Herald Office.

FOR SALE—Small metal furnace, gas or oil heater. Inquire Herald Office.

FOR SALE—House lots, Park St., Wilbird St. Fine neighborhood. Inquire this office. he tf m14

LOST

LOST—April 4, pay envelope with owner's name. Return to Portsmouth Gas Co. office. Reward. h 1w a6

LOST—Saturday, April 2, on Daniel St., a ladies gold Swiss wrist watch. Finder notify Mabel Whitney, 90 Wilbird St. or Tel. 856-W. h 1w a1

LOST—Boston Bull pup, dark brown with white markings. Has collar with name and address. Please return to Mechanics & Farmers Co., Market St. or 583 Cass St. Reward. h tf a1

FOUND—Cover for gasoline tank on auto. Owner can have same by paying for this ad and proving property at the Herald Office. h tf m30

FOUND

FOUND—A sum of money on Court St. Owner can have same by proving to Dr. C. H. Brewster, Internal Revenue Office. h 1w a5

FOUND—Pair of tortoise shell bow glasses in brown case. Owner may have same by calling at Herald office and paying for this ad. h 1w a5

MISCELLANEOUS

HOUSE CLEANING. Experienced help furnished for house cleaning. Drop a card to H. S. Anderson, 34 Washington Street. h 1w a1

MADAME HILLIS, Psychic readings by appointment. Tel. 1310. h tf f15

PAINTING and paper hanging of all kinds. Prices right. 19 Elm Court. Frank Griffin. h tf f17

CARPENTER and Joiner. Jobbing of all kinds. Alfred Bosworth, Kittery Depot, Me. Tel. Connection. h tf f16

MICHELIN TIRES AND TUBES.—If you are in the market for tires and tubes we will say you to look over our stock before buying. Tubes, $1.00 and up. Tires at Christie Arthur F. Cook, Agent, The Plaza Grocery. h tf m16

Children's Rompers and Dresses

MISSES' GINGHAM AND CHAMBRAY DRESSES
LADIES' APRONS AND HOUSE-DRESSES
AT

THE D. F. BORTHWICK STORE

ENTERTAINED HIS FORMER SHIPMATES

Ex-Chief Gibbons Celebrates His 58th Birthday.

Thomas Gibbons, a former chief gunners mate in the navy, residing at 224 Austin street celebrated his 58th birthday anniversary on Wednesday evening. Several of his former shipmates were among the twenty-five guests who invaded his home and helped the ex-chief to celebrate. The party was entertained with music, dancing and refreshments, and Mr. Gibbons was the recipient of several choice gifts as well as hearty congratulations.

He was formerly attached to the receiving ship Southery, from which he retired on June 29, 1920 after 30 years of meritorious service. Mr. Gibbons is an active member of Camp Schley, Spanish-American War Veterans, Hovey Post, Veterans of Foreign Wars and Portsmouth Lodge of Elks.

CAT WITH EIGHT LEGS, TWO BODIES AND TWO TAILS

The queerest freak of nature in the birth of animals, known in this city for many years, is that of a kitten born at the residence of David Urch on Newcastle Ave. The kitten was found dead and evidently did not live but a short time. It had 8 distinct legs 2 tails and 2 bodies. Its color was part gray and maltese and it was the only offspring of the mother cat whose age is 9 years and color black. The kitten has caused quite a lot of interest among veterinarians and has been preserved by Dr. W. D. Inglis.

ELIOT

A dress rehearsal of The Beantown Choir will be held Thursday evening, April 7th, at Grange Hall, Eliot, to which school children will be admitted for 10 cts. to be paid at the door. Positively no adults admitted. April 8th the real presentation occurs. Admission for adults 50 cts., children 25 cts.

h n6 4t

CANDY SALE

Allinson's Candy Department

We are now selling our $1.00 Milk Chocolates for 90 cents lb. Our 90 cent mixture for 80 cents lb. and our 65 cent for 60 cents lb. This 60 cent mixture is sold for 49 cents lb. every Saturday. The former price was 55 cents.

Agents for Whitman's, Foss and Mary Elizabeth's candies.

ALLINSON'S DRUG STORE

h 2t 47 Tel. 1830.

NOTICE

Whist Party and Dance, Rye Town Hall, Thursday, April 7. Good time, and good music. Admission 35 cents. M. L. Young. h 2t 46

SOME STORM A YEAR AGO TODAY

A year ago today we had quite a touch of winter. The glass was down to 32 and it snowed hard throughout the day.

GREEKS CELEBRATE CENTENARY OF THEIR INDEPENDENCE

Elaborate Service at Christ Episcopal Church---Members of Greek Brotherhood Parade Through Streets Made Gay With Decorations

In common with all other Greeks in the homeland or wherever they may be scattered, the Greek citizens of Portsmouth are observing the day which commemorates the centenary of Greek national independence.

The principal features of the celebration as planned was, in accordance with their custom, the solemn service of thanksgiving, held in Christ church at 2:30 o'clock this afternoon.

Promptly at two o'clock the parade headed by a platoon of "Portsmouth's finest," the local Marine Band and the American and Greek colors began the march from Freeman's hall to the church. About 150 local Greeks were in line and the parade was closed by a number of automobiles in which rode His Honor the Mayor, members of the city council, the Greek consul of Boston and other prominent guests.

Arriving at the church the marchers were quickly escorted to seats reserved for them and the most impressive service of thanksgiving began. The procession moved through the cloister to the beautiful sanctuary headed by the scarlet robed acolytes bearing the great processional cross and spreading tapers, while clouds of incense rose to give a touch of mystery to the quickly changing scene.

Following the choir of men and boys and led by Crucifix and candle bearers came the procession of the visiting and officiating clergy, robed in rich capes and last of all came the visiting Orthodox Archimandrite, Father Duslides in his rich robes of office and the Rt. Rev. Bishop Parker vested in a handsome cape of white and gold and wearing a very beautiful Episcopal mitre.

ARTHUR DEDES
Chairman Committee on Arrangements

The following clergy were noticed in the procession: Fathers Soule, Rochester; Mollaceis, Salmon Falls; Pearson, Dover; Houghton, Exeter; Hazard, Manchester; Niles, Nashua; Kelley, Portsmouth; Emery and Pickslay, Concord; Waterman, Wilson and Dunstan, Tilton, and preceding the Bishops came Father L. V. Drine, rector of the parish and Father Duslides, rector of the Greek Orthodox church, Lowell, Mass., the officiants at the joint service.

The service followed the order already announced in columns and had been most carefully arranged and was most impressibly rendered. The Greek Orthodox service of thanksgiving was a most interesting feature with its ornate ritual observances and quaint ecclesiastical intonations. The earnestness of the Greek churchmen during the celebration of their solemn rite was most marked.

The ceremonies closed with a solemn procession around the church, participated in by acolytes, choir and clergy. Upon return to the altar, the Marine Band stationed within the church, played the Greek and American national anthems while all stood at attention.

Then followed the solemn Te Deum beautifully rendered by the large choir and thus closed a really memorable service to take its place with the noteworthy patriotic functions national and international which have brought distinction to this beautiful edifice.

A very large congregation was present, many standing throughout and numbers were unable to gain admission to the church.

At the conclusion of the impressive service line was formed and the march was to Freeman's hall where a big mass meeting is being held in observance of the one hundredth anniversary of the Independence of Greece. Rev. Suslides of Lowell will deliver an address in Greek, Mayor F. W. Hartford, the Hon. Greek Consul of Boston, Prof. Chase of Bates College; L. Coussoule, and several prominent Greek residents of this city will be among the speakers.

This evening a brilliant ball will be given at Freeman's hall. Murden's orchestra will furnish music and render a concert from 8 to 9 p. m. Grand march at 10 p. m. At intermission refreshments will be served.

The ball will be in charge of the following committee: Floor marshal, Andrew Jarvis; floor director, Arthur P. O'Leary; assistant floor director, Louis J. Green; aids, members of the Brotherhood. Officers: President, Arthur Dedes; vice president, J. Laras; treasurer, George Taras; secretary, James Nichols. Directors, Peter Zacharias, Charles Dedakis, John Mishopoulos, G. Lilakos, Mike Caplan, James Papis, G. Gregoris, John Kouros.

MOOSEHEART LEGION ANNIVERSARY

The first anniversary supper of the Mooseheart Legion took place Wednesday evening in Moose Hall and was largely attended. The order had as guests the Loyal Order of Moose. The hall was prettily decorated with the colors of the order and the supper menu most appetizing, consisting of tomato bouillon, roast chicken, mashed potato, celery, olives, fruit salad, assorted cake, ice cream and coffee.

Following the serving dancing was enjoyed until a late hour.

AUCTION
Of Real Estate

The Flynn-Miskell Property at
WALLIS SANDS, RYE
On
Thursday, April 14
at 11 o'clock A. M.

The property consists of a new store building on the corner of the State Boulevard and Wallis Road on a tract of land having a long frontage on the State Boulevard. The property will be sold subject to taxes for 1921. Terms $500 down at time and place of sale, balance to be paid on delivery of deed.

Butler & Marshall
Auctioneers.

The well-worn suits gets by pretty well under an overcoat; but when you take off the overcoat, the suit has to come off too. Here are the newest and smartest models of the season in a wide range of colorings, patterns and fabrics. Suits for young smart-dressers; for the business man and special suits for the golf links. $25.00 to $50.00.

HENRY PEYSER & SON
"Where Quality Meets Price"

PRYOR-DAVIS COMPANY PORTSMOUTH, N.H.

COLORITE
For Ladies' Straw Hats

PRYOR-DAVIS CO.
THE OLD HARDWARE SHOP
36 Market St. Tel. 509

SPRING OPENING!
--SHOE--
Clothing and Furnishings Sale

THE ENTIRE STOCK OF MEN'S, WOMEN'S AND CHILDREN'S SHOES AND TENNIS GOODS, MEN'S AND YOUNG MEN'S CLOTHING AND FURNISHINGS, ALL UP-TO-DATE STYLES AND BEST QUALITY ON SALE AT

Portsmouth Bargain Store
88 Market Street, Portsmouth, N. H.

Sale Will Start Friday Morning, April 8, at 9 O'clock Sharp

Thousands of dollars' worth of merchandise will be sacrificed at this sale. There is a chance for everybody to buy their shoes and clothing for the family and save 35c to 50c on each dollar. Come one, come all, and see our wonderful bargains.

For the benefit of the working people who cannot shop in the day, our store will be open evenings until 9 o'clock. Everything in this store goes at most any old price. Remember the place,

Portsmouth Bargain Store
88 Market Street, J. R. Cohen, Manager Portsmouth, N. H.

Old Favorites
That have Just Arrived

Where Is My Boy Tonight.....Hayden Quartet
There Is a Fountain Filled With Blood..Trinity } 16412
A Small Boy and His Mother at the Circus.....
Uncle Josh at the Dentist's.....Cal Stewart } 16413
The Warbler's Serenade.....A. Pryor's Band
The Whistler and His Dog.....A. Pryor's Band } 17380
My Old Kentucky Home.....Macdonough
Old Folks at Home.....Elsie Baker } 16389
Massa's in de Cold, Cold Ground.....Dunlap
In the Evening by the Moonlight.....Hayden } 17305
Farmyard Medley.....American Quartet
Uncle Josh and the Photographer.....Stewart } 16676
Tales of Hoffman.....Victor Concert Orch.
Cavalleria Rusticana.....Victor Concert Orch. } 17311
Mother Machree.....John McCormack—64181
Serenade.....Evan Williams—64093
The Rosary.....Schumann-Heinck—88108
Humoresque.....Mischa Elman—74163
Doughie the Baker.....Sir Harry Lauder
It's Nice to Get Up in the Morning.....Lauder } 55115

Victrolas Edison Diamond Disc Columbias

HASSETT'S
115 Congress Street.

"LET'S GO" "LET'S GO" "LET'S GO" "LET'S GO" "LET'S GO" "LET'S GO" "LET'S GO" "LET'S GO" "LET'S GO" "LET'S GO" "LET'S GO" "LET'S GO" "LET'S GO" "LET'S GO" "LET'S GO" "LET'S GO"

Green & Warren Producing Co. Presents

1921 MINSTREL REVUE

AUSPICES FRANK E. BOOMA POST, AMERICAN LEGION, NO. 6, PORTSMOUTH, N. H.

At Portsmouth Theatre on the Evenings of Wednesday and Thursday, April 6 and 7

Show starts promptly at 8.15. Tickets can be had of the members and at the Box Office on Tuesday, Wednesday and Thursday from 9 till 5. ADMISSION 50c, 75c, $1.00. All Seats Are Reserved.

CAST OF 75. CAST OF 75.

"LET'S GO" "LET'S GO" "LET'S GO" "LET'S GO" "LET'S GO" "LET'S GO" "LET'S GO" "LET'S GO" "LET'S GO" "LET'S GO" "LET'S GO" "LET'S GO" "LET'S GO" "LET'S GO" "LET'S GO" "LET'S GO"